

04

Design Development



# REPLACEMENT WHITECRAIG PRIMARY SCHOOL

## PRE APPLICATION CONSULTATION

### 04.1 THE PROPOSAL IN MORE DETAIL



HAVE YOUR SAY.....

Visit East Lothian Council's Citizen Space where proposals and consultations details can be viewed.

Comments can be submitted via e-mail at the email address noted below, responses are welcome until Friday 10th December 2021.

Online: [eastlothianconsultations.co.uk](http://eastlothianconsultations.co.uk)

Email: [panwhitecraigs@eastlothian.gov.uk](mailto:panwhitecraigs@eastlothian.gov.uk)





## Occupancy Legend

- Administration
- Circulation
- Dining
- General Purpose
- Kitchen
- Multi-Purpose Hall
- Pupil Ancillary
- Sanitary
- Service Zones
- Storage
- Teaching Spaces

FIRST FLOOR PLAN



HAVE YOUR SAY.....

Visit East Lothian Council's Citizen Space where proposals and consultations details can be viewed.

Comments can be submitted via e-mail at the email address noted below, responses are welcome until Friday 10th December 2021.

Online: [eastlothianconsultations.co.uk](http://eastlothianconsultations.co.uk)

Email: [panwhitecraigsp@eastlothian.gov.uk](mailto:panwhitecraigsp@eastlothian.gov.uk)

05

Artist's Impression





ARRIVAL VIEW FROM WHITECRAIG ROAD



HAVE YOUR SAY.....

Visit East Lothian Council's Citizen Space where proposals and consultations details can be viewed.

Comments can be submitted via e-mail at the email address noted below, responses are welcome until Friday 10th December 2021.

Online: [eastlothianconsultations.co.uk](https://eastlothianconsultations.co.uk)

Email: [panwhitecraigs@eastlothian.gov.uk](mailto:panwhitecraigs@eastlothian.gov.uk)



ARRIVAL VIEW FROM WHITECRAIG CRESCENT



HAVE YOUR SAY.....

Visit East Lothian Council's Citizen Space where proposals and consultations details can be viewed.

Comments can be submitted via e-mail at the email address noted below, responses are welcome until Friday 10th December 2021.

Online: [eastlothianconsultations.co.uk](https://eastlothianconsultations.co.uk)

Email: [panwhitecraigps@eastlothian.gov.uk](mailto:panwhitecraigps@eastlothian.gov.uk)



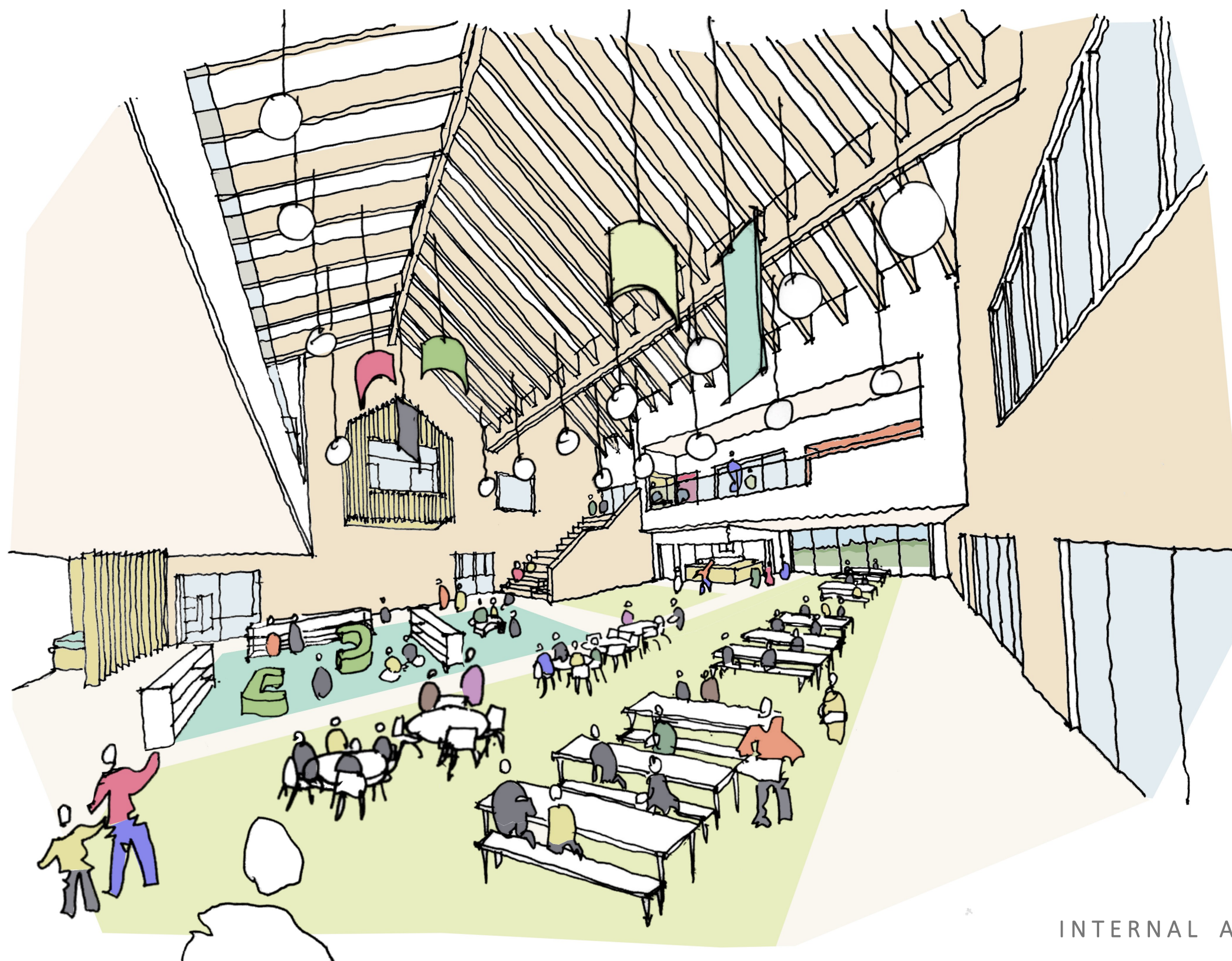

INTERNAL ARRIVAL HALL VIEW



HAVE YOUR SAY.....

Visit East Lothian Council's Citizen Space where proposals and consultations details can be viewed.

Comments can be submitted via e-mail at the email address noted below, responses are welcome until Friday 10th December 2021.

Online: [eastlothianconsultations.co.uk](http://eastlothianconsultations.co.uk)

Email: [panwhitecraigps@eastlothian.gov.uk](mailto:panwhitecraigps@eastlothian.gov.uk)

06

Precedent



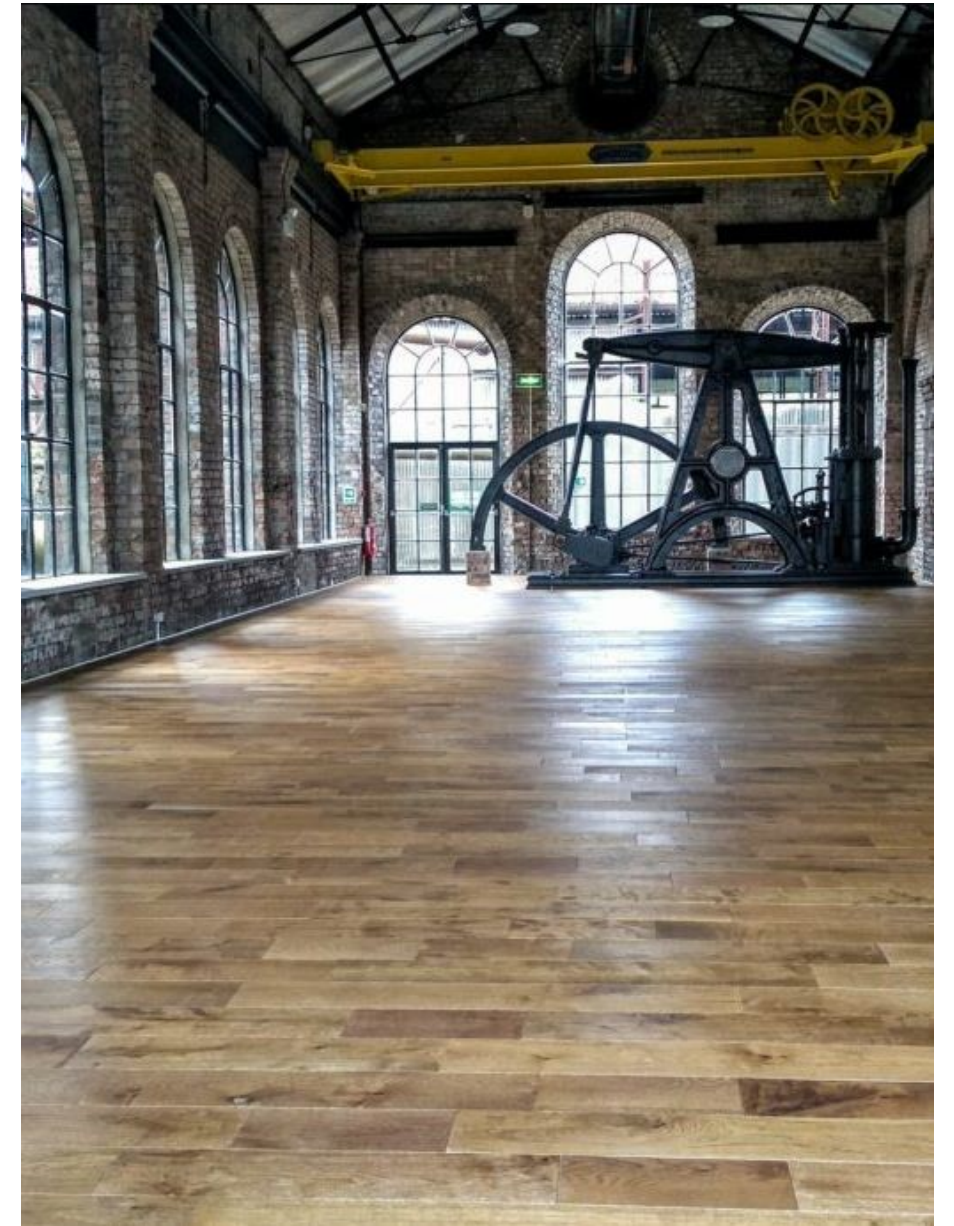

Scottish Mining Museum, Newtongrange



*“DRAWING FROM THE LANGUAGE  
OF COLLIERY ARCHITECTURE -  
LOCAL HISTORY”*





*“GABLES  
+ COURTYARDS”*

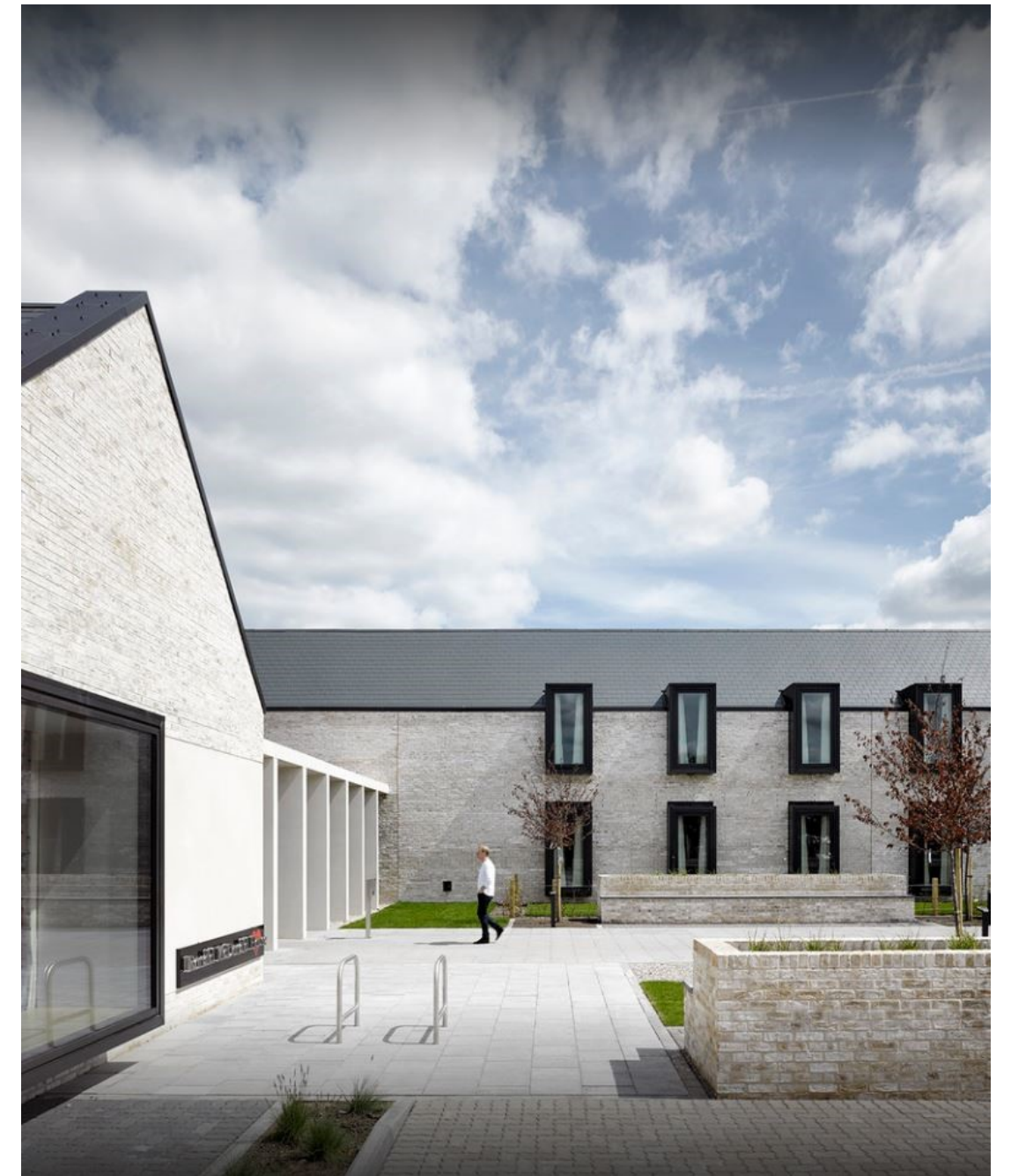

Ronald McDonald House, Glasgow / Keppie Design



*“GEOMETRIC FORMS*



Simon Smith Building, Brighton College / Allies & Morrison

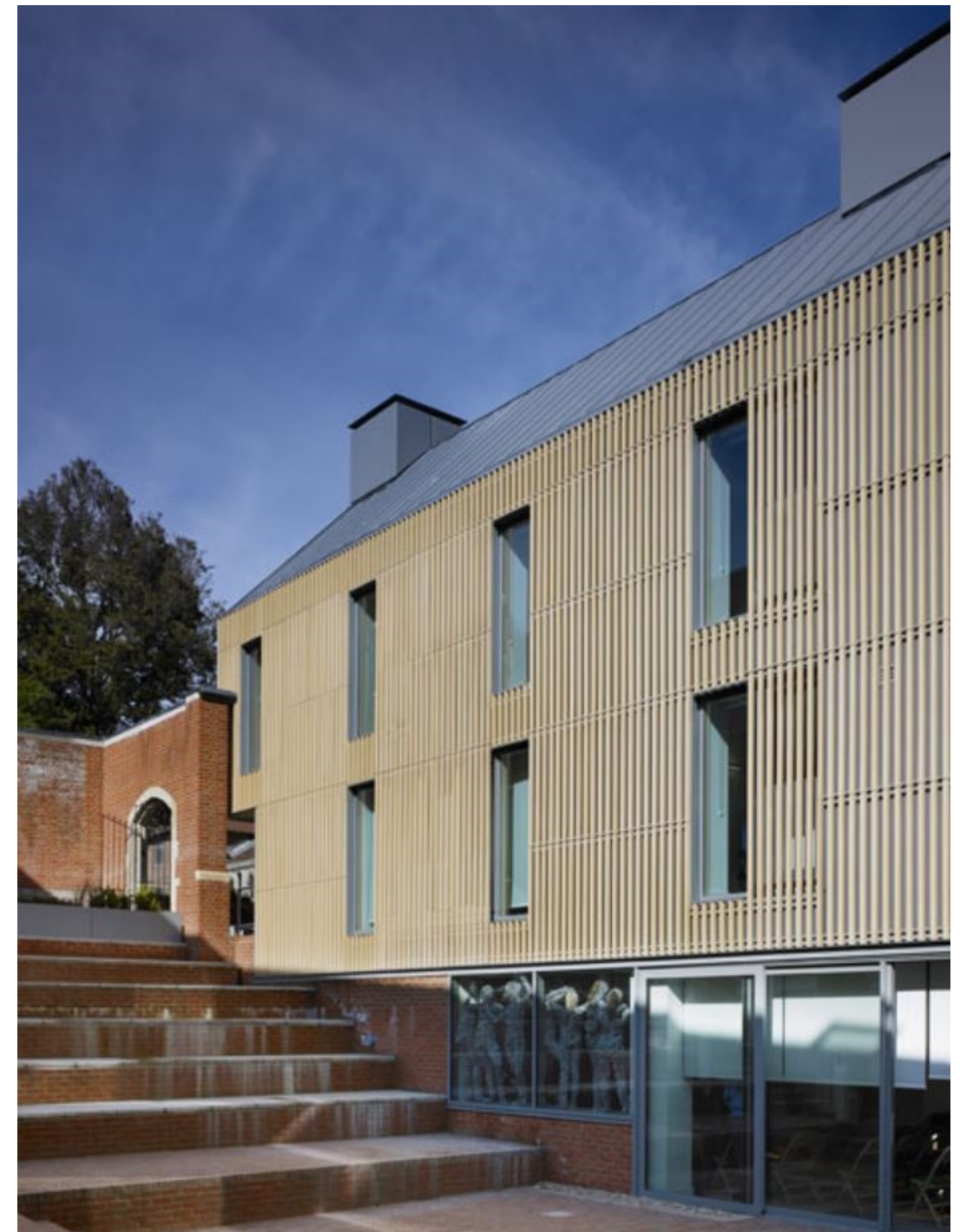





*“SINGLE MASS”*



Cranleigh Independent Boarding School, Cranleigh/ Allies & Morrison



*“USING SCHOOL COLOURS”*

*“ARCHITECTURAL FEATURE OF  
KEY OPENINGS*



Porreres Health Centre, Mallorca, Spain / Maca Studio



Golden Square Primary School, Bendigo, Australia / K2LD Architect & Interiors



*“HUMAN INTERIOR”*

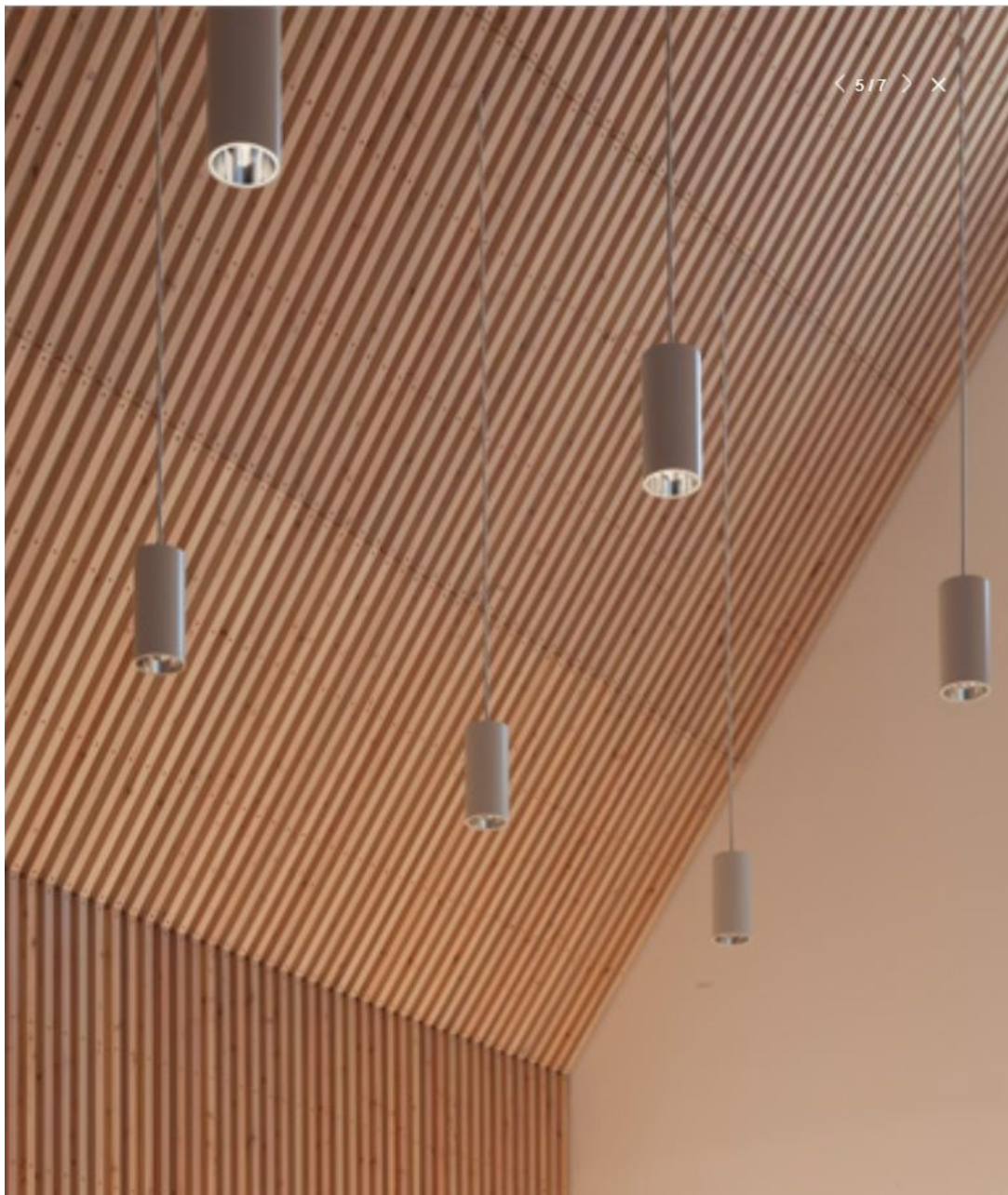

Kings College, London / Allies & Morrison







Cranleigh Independent Boarding School, Cranleigh/ Allies & Morrison

*“EXPOSING PITCH”*





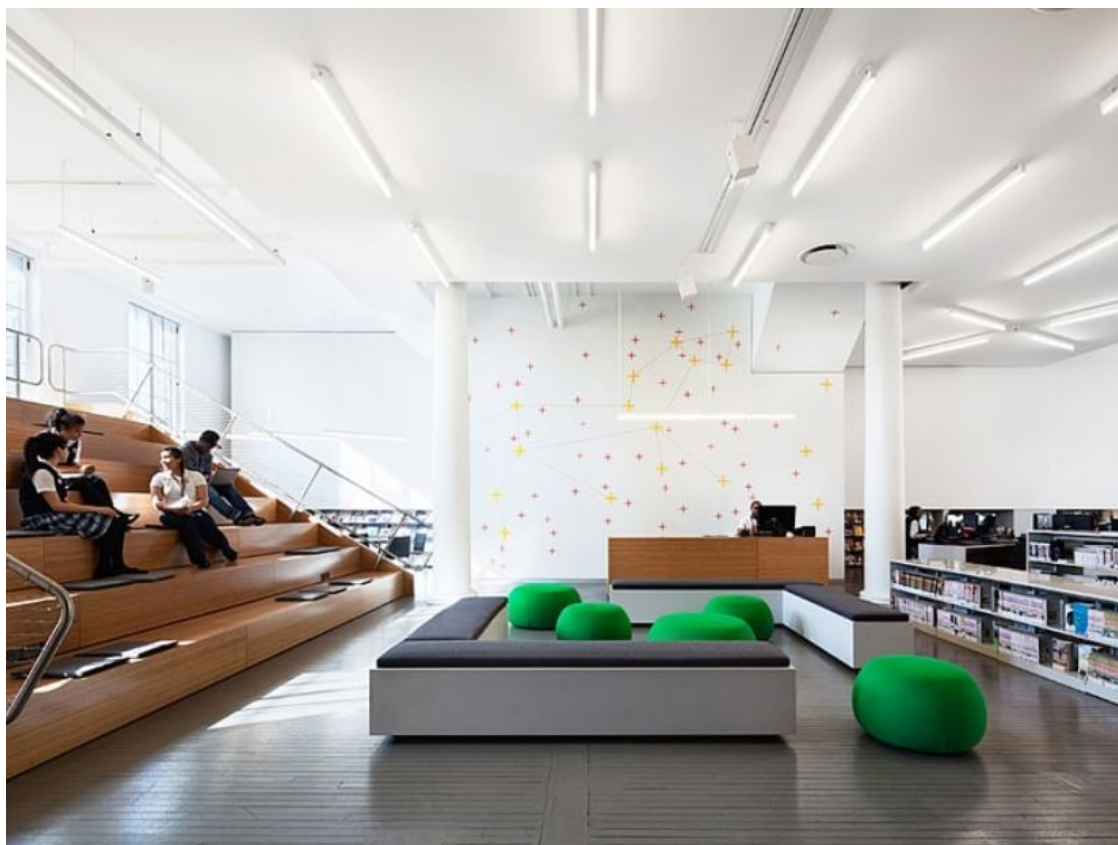

*“INSPIRING”*

*“PLACES TO LEARN  
/ SOCIALISE”*





East Lothian Council

PRODUCED BY:

STRATEGIC ASSET & CAPITAL PLAN MANAGEMENT,

EAST LOTHIAN COUNCIL,

PENSTON HOUSE,

MACMERRY INDUSTRIAL ESTATE,

EH33 1EX