



## Draft Tree and Woodland Strategy

### APPENDIX B: Condition of SSSI woodland

## Condition of SSSI woodland

Some of the SSSIs with woodland interest – in particular Rammer Cleugh - have areas that are not wooded, as sites can be designated for more than one interest. It has not been possible to separate this out. Juniper scrub is a feature of Lammer Law SSSI however the main reason for designation is other habitat. This Juniper Scrub habitat is nonetheless considered to be of High Nature Conservation Value. Further details can be found online [here](#) and [here](#).

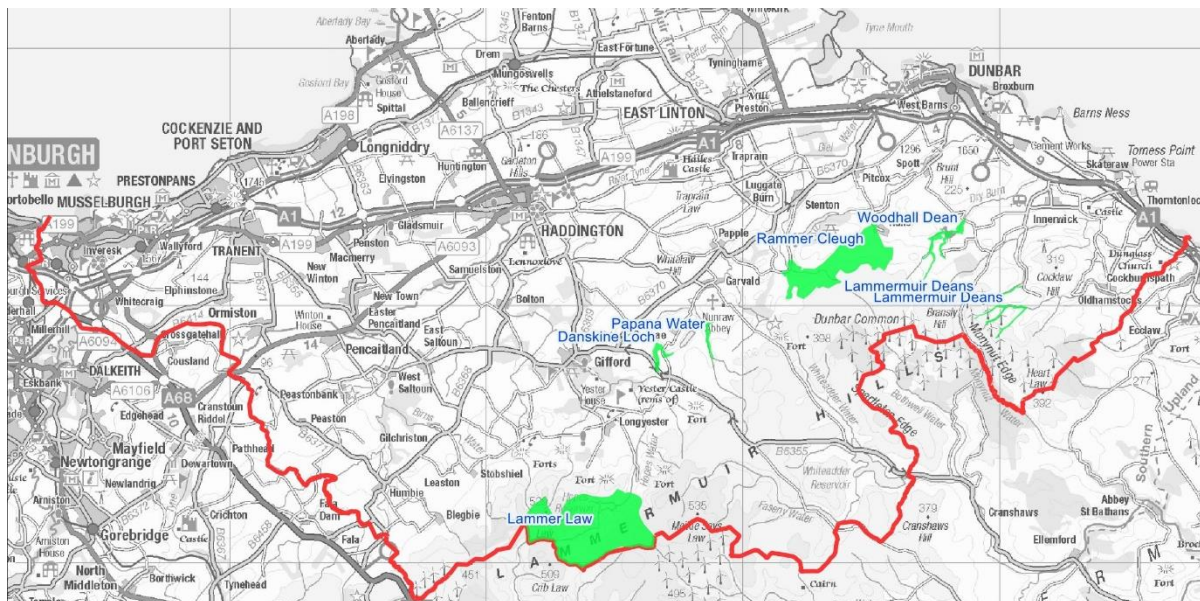

Site and feature	Condition and trend	Pressures
Danskine Loch – Fen Woodland	Unfavourable Declining ↓	Invasive species, no proactive management, water management
Lammer Law - Juniper scrub	Unfavourable Declining ↓	Burning, overgrazing
Lammermuir Deans – Upland mixed ash woodland	Unfavourable Recovering ↑	Overgrazing; deer and sheep
Papana Water - Upland Mixed Ash Woodland	Favourable Maintained →	Invasive species, under-grazing
Rammer Cleugh – Upland Oak Woodland	Unfavourable Recovering ↑	None
Woodhall Dean - Upland Oak Woodland	Unfavourable Declining ↓	Over grazing (deer)

- [www.eastlothian.gov.uk/ldp](http://www.eastlothian.gov.uk/ldp)
- East Lothian Council Environment 01620 827216
- [ldp@eastlothian.gov.uk](mailto:ldp@eastlothian.gov.uk)
- Contact            East Lothian Council Planning Service  
                              John Muir House  
                              Brewery Park  
                              HADDINGTON  
                              East Lothian  
                              EH41 3HA
- To make a comment, suggestion or complaint about a council service, download a feedback form online at [www.eastlothian.gov.uk](http://www.eastlothian.gov.uk) or pick one up at your local office



Versions of this leaflet can be supplied in Braille, large print, audiotape or in your own language. Please phone Customer Services if you require assistance on 01620 827199