

Filename: \\AECOM\NET\COM\UT\SEN\AECOM\BIRGH\KED\4DCS\PROJECTS\0160718869\_SML\_ELC\_MAT1900\_CAD\_GIS\H10\_CAD\20 SHEETS\DETAILED DESIGN\ROUTE  
2 - GENERAL ARRANGEMENT.DWG  
Last saved by: SCAROL User Printed: 2024-08-27

Project Management Initials Designer ST Checklist WP Approved PM ISO A1 594mm x 841mm



**AECOM**

PROJECT  
**MUSSELBURGH  
ACTIVE TOWN**

CLIENT



CONSULTANT

AECOM  
1 Tanfield  
EDINBURGH, EH3 5DA  
+44 (0) 131 301 8600 tel  
+44 (0) 131 301 8699 fax  
www.aecom.com

NOTES

1. ALL DIMENSIONS ARE IN METRES UNLESS STATED OTHERWISE. ALL LEVELS ARE IN METRES AND RELATE TO ORDNANCE DATUM.
2. DO NOT SCALE FROM ANY DRAWING. WORK TO FIGURED DIMENSIONS ONLY.
3. ALL WORKS BY THE CONTRACTOR MUST BE CARRIED OUT IN SUCH A WAY THAT ALL REQUIREMENTS UNDER THE HEALTH AND SAFETY AT WORK ACT ARE SATISFIED.
4. ALL WORK IS TO BE CARRIED OUT IN COMPLIANCE WITH THE REQUIREMENTS OF THE STATUTORY AUTHORITIES AND CONSTRUCTION DESIGN AND MANAGEMENT REGULATIONS.
5. SERVICE INFORMATION IS INTERPOLATED FROM INFORMATION RECEIVED FROM THE UTILITY PROVIDERS, AND AS SUCH NO GUARANTEE OF THEIR ACCURACY CAN BE GIVEN. CONTRACTOR TO SATISFY THEMSELVES AS TO THE ACCURACY OF SUCH INFORMATION.

ISSUE/REVISION

NO	DATE	DESCRIPTION
1	2024.08.27	DRAWING UPDATES
2	2024.05.14	FIRST ISSUE
VR	DATE	DESCRIPTION

KEY PLAN

PROJECT NUMBER

60718869

SHEET TITLE

ROUTE 2 - DETAILED DESIGN  
GENERAL ARRANGEMENT  
OVERVIEW

SHEET NUMBER

60625808-SHT-DES-DD-0105-R2-000

Scale  
0 75 150 300 600m  
Original Size (A1) 1:7500 @ A1 1:15000 @ A3

This drawing has been prepared for the use of AECOM's client. It may not be used, modified, reproduced or relied upon by third parties, except as agreed by AECOM or as required by law. AECOM accepts no responsibility, and disavows any liability, whatsoever, to any party that uses or relies on this drawing without AECOM's express written consent. All measurements must be obtained from the stated dimensions.



Filename: \\WA-AECOM\NET\COM\UTS\EN\EN\EDINBURGH\UKED4\DCS\PROJECTS\0160718869\_S01\_ELC\_MAT1900\_CAD\_GIS\H10\_CAD\20 SHEETS\DETAILED DESIGN\ROUTE 2\062508-SHT-DES-DD-0105-R2-001.dwg  
Last Modified: 2024-05-14 10:00:00  
Created by: SCASRAL User Project: 2024-05-27

Project Management Initials: Designer: ST  
Checked: WP  
Approved: PM  
ISO A1 594mm x 841mm

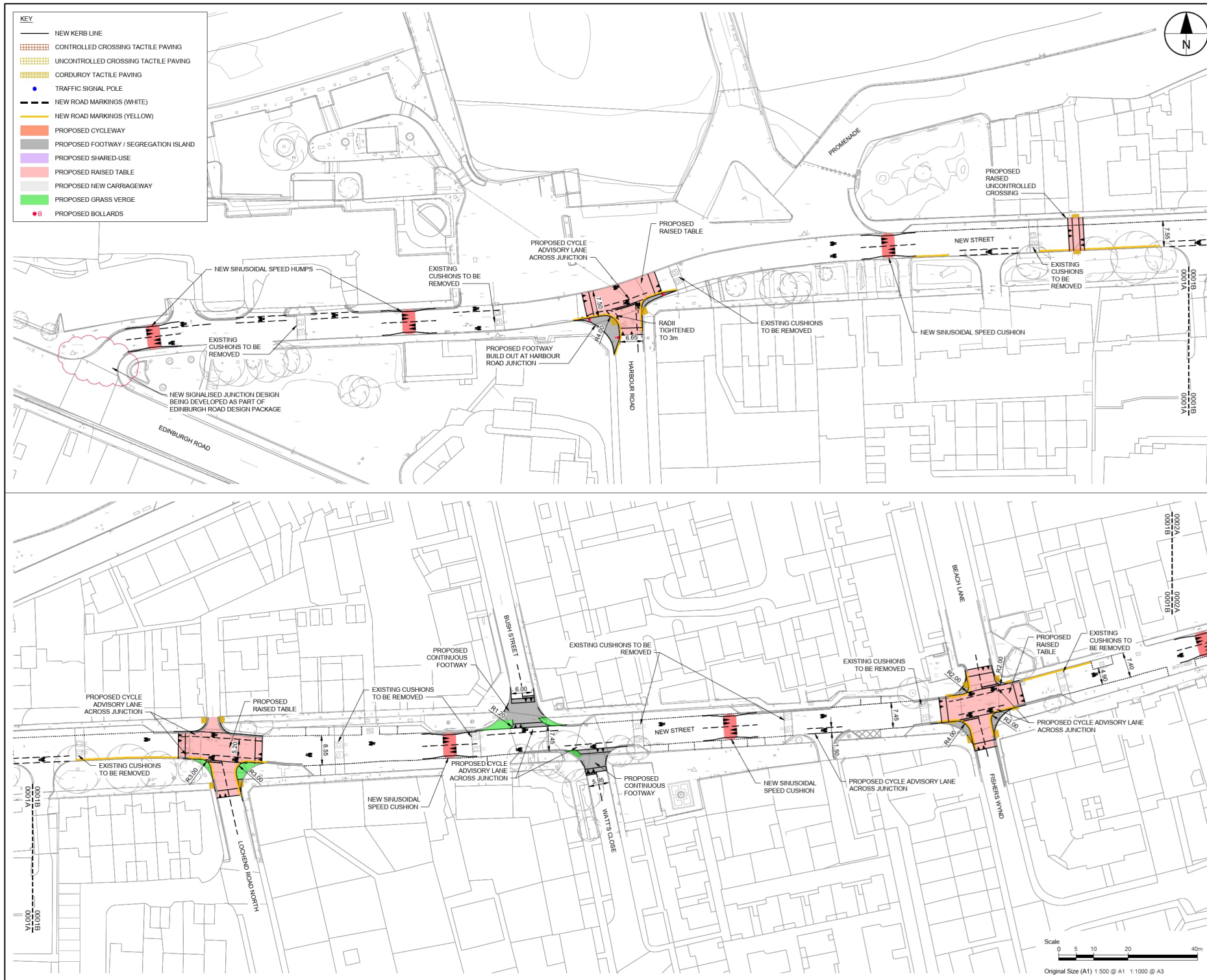

REPRODUCED BY PERMISSION OF ORDNANCE SURVEY ON BEHALF OF HMSO. © CROWN COPYRIGHT AND DATABASE RIGHT 2024. ALL RIGHTS RESERVED. ORDNANCE SURVEY LICENCE NUMBER AL 100005220. ALL LOCATION IMAGES SOURCED FROM MICROSOFT BING.

**AECOM**

**PROJECT**  
**MUSSELBURGH**  
**ACTIVE TOWN**

**CLIENT**  
**East Lothian**  
Council

**CONSULTANT**  
AECOM  
1 Tanfield  
EDINBURGH, EH3 5DA  
+44 (0) 131 301 8600 tel  
+44 (0) 131 301 8699 fax  
www.aecom.com

**NOTES**

- ALL DIMENSIONS ARE IN METRES UNLESS STATED OTHERWISE. ALL LEVELS ARE IN METRES AND RELATE TO ORDNANCE DATUM.
- DO NOT SCALE FROM ANY DRAWING. WORK TO FIGURED DIMENSIONS ONLY.
- ALL WORKS BY THE CONTRACTOR MUST BE CARRIED OUT IN SUCH A WAY THAT ALL REQUIREMENTS UNDER THE HEALTH AND SAFETY AT WORK ACT ARE SATISFIED.
- ALL WORK IS TO BE CARRIED OUT IN COMPLIANCE WITH THE REQUIREMENTS OF THE STATUTORY AUTHORITIES AND CONSTRUCTION DESIGN AND MANAGEMENT REGULATIONS.
- SERVICE INFORMATION IS INTERPOLATED FROM INFORMATION RECEIVED FROM THE UTILITY PROVIDERS, AND AS SUCH NO GUARANTEE OF THEIR ACCURACY CAN BE GIVEN. CONTRACTOR TO SATISFY THEMSELVES AS TO THE ACCURACY OF SUCH INFORMATION.

ISSUE/REVISION		
1	2024.08.24	DRAWING UPDATES
2	2024.05.14	FIRST ISSUE
VR	DATE	DESCRIPTION

**KEY PLAN**

**PROJECT NUMBER**  
60718869

**SHEET TITLE**  
ROUTE 2 - DETAILED DESIGN  
GENERAL ARRANGEMENT  
SHEET 1 OF 6

**SHEET NUMBER**  
60625808-SHT-DES-DD-0105-R2-001

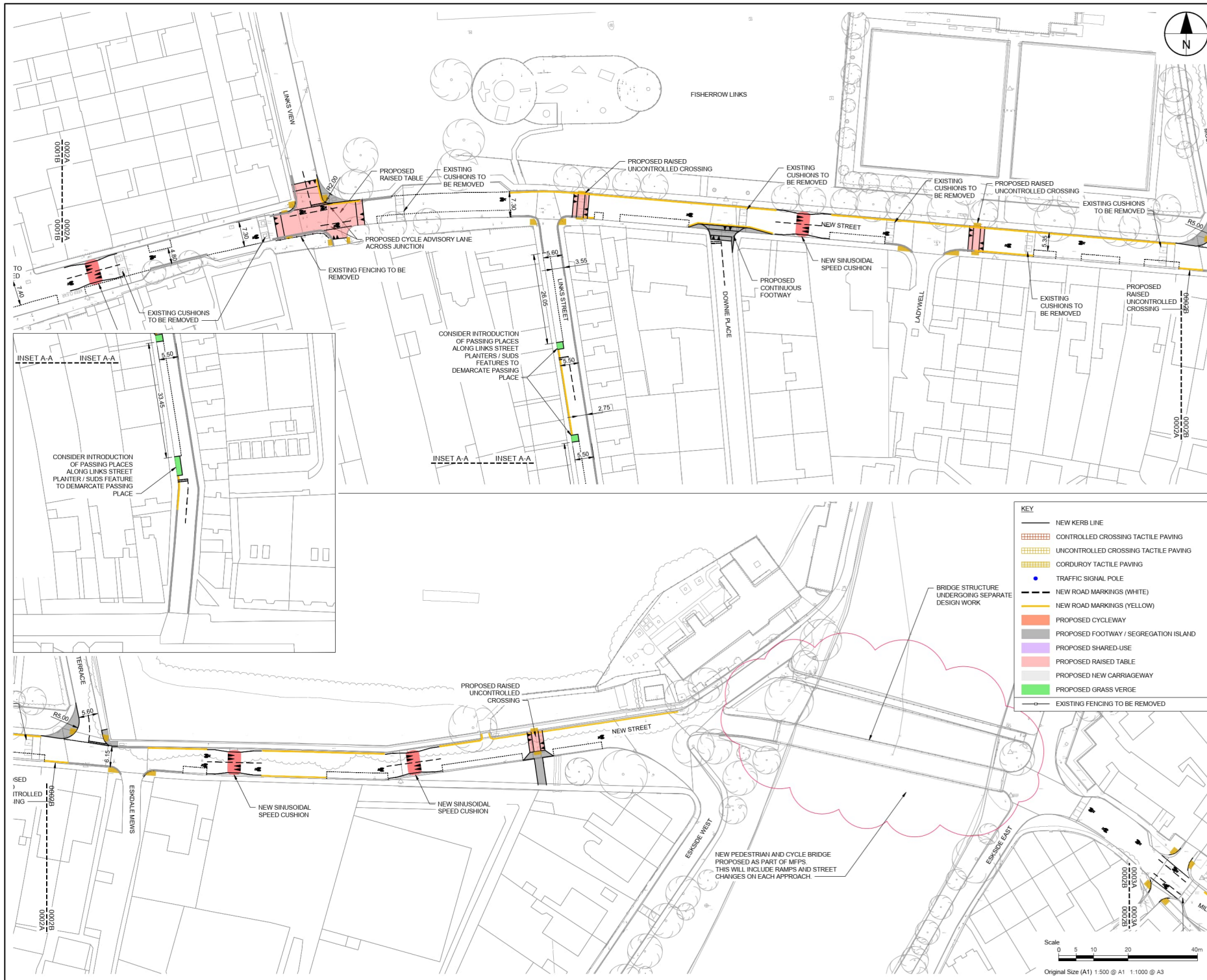

KEY	
	NEW KERB LINE
	CONTROLLED CROSSING TACTILE PAVING
	UNCONTROLLED CROSSING TACTILE PAVING
	CORDUROY TACTILE PAVING
	TRAFFIC SIGNAL POLE
	NEW ROAD MARKINGS (WHITE)
	NEW ROAD MARKINGS (YELLOW)
	PROPOSED CYCLEWAY
	PROPOSED FOOTWAY / SEGREGATION ISLAND
	PROPOSED SHARED-USE
	PROPOSED RAISED TABLE
	PROPOSED NEW CARRIAGEWAY
	PROPOSED GRASS VERGE
	EXISTING FENCING TO BE REMOVED



**AECOM**

PROJECT  
**MUSSELBURGH  
ACTIVE TOWN**

CLIENT  
  
East Lothian  
Council

CONSULTANT  
AECOM  
1 Tanfield  
EDINBURGH, EH3 5DA  
+44 (0) 131 301 8600 tel  
+44 (0) 131 301 8699 fax  
www.aecom.com

- NOTES**
- ALL DIMENSIONS ARE IN METRES UNLESS STATED OTHERWISE. ALL LEVELS ARE IN METRES AND RELATE TO ORDNANCE DATUM.
  - DO NOT SCALE FROM ANY DRAWING. WORK TO FIGURED DIMENSIONS ONLY.
  - ALL WORKS BY THE CONTRACTOR MUST BE CARRIED OUT IN SUCH A WAY THAT ALL REQUIREMENTS UNDER THE HEALTH AND SAFETY AT WORK ACT ARE SATISFIED.
  - ALL WORK IS TO BE CARRIED OUT IN COMPLIANCE WITH THE REQUIREMENTS OF THE STATUTORY AUTHORITIES AND CONSTRUCTION DESIGN AND MANAGEMENT REGULATIONS.
  - SERVICE INFORMATION IS INTERPOLATED FROM INFORMATION RECEIVED FROM THE UTILITY PROVIDERS, AND AS SUCH NO GUARANTEE OF THEIR ACCURACY CAN BE GIVEN. CONTRACTOR TO SATISFY THEMSELVES AS TO THE ACCURACY OF SUCH INFORMATION.

ISSUE/REVISION			
1	2024.08.27	DRAWING UPDATES	
-	2024.05.14	FIRST ISSUE	
VR	DATE	DESCRIPTION	

KEY PLAN

PROJECT NUMBER  
60718869

SHEET TITLE  
ROUTE 2 - DETAILED DESIGN  
GENERAL ARRANGEMENT  
SHEET 2 OF 6

SHEET NUMBER  
60625808-SHT-DES-DD-0105-R2-002



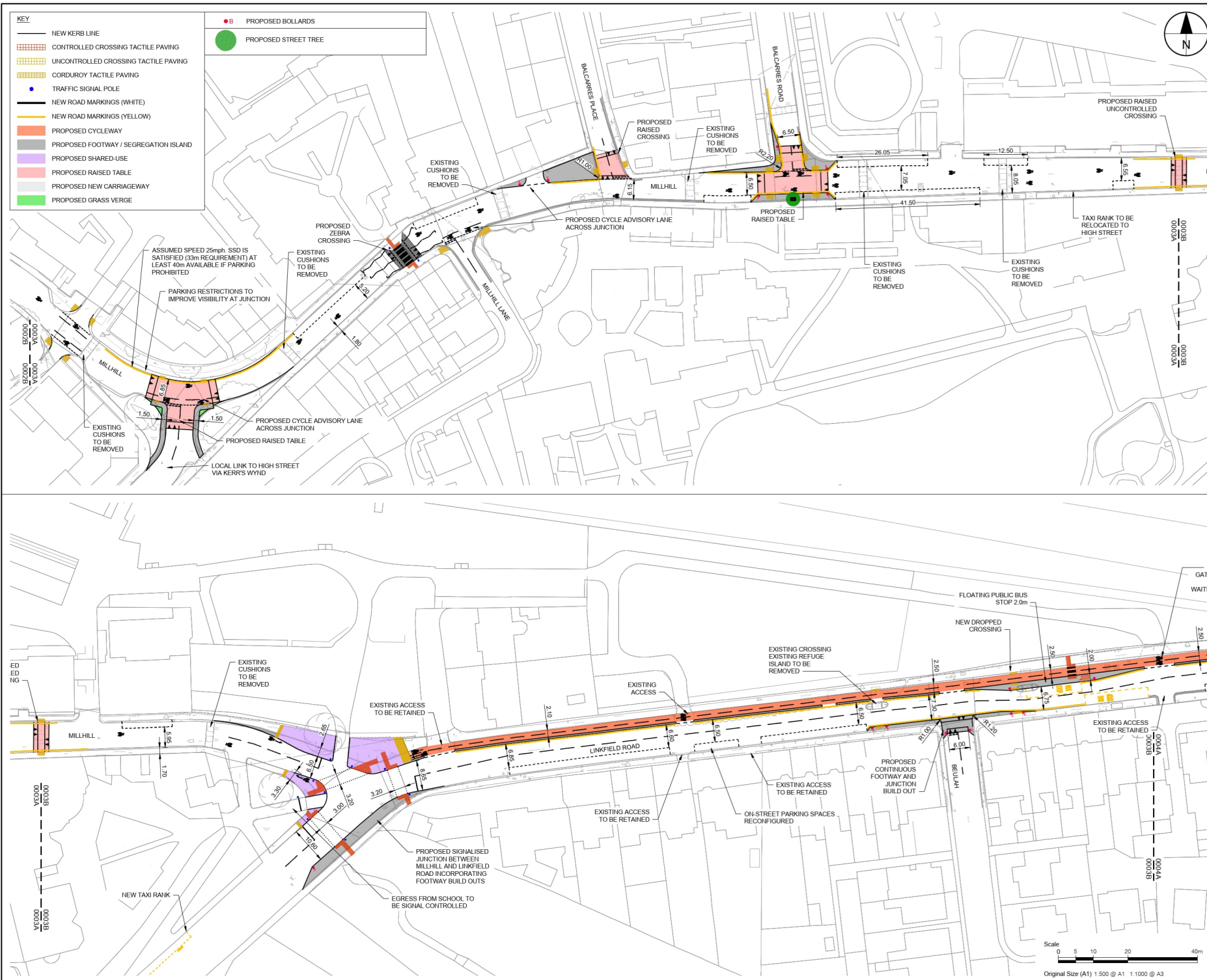

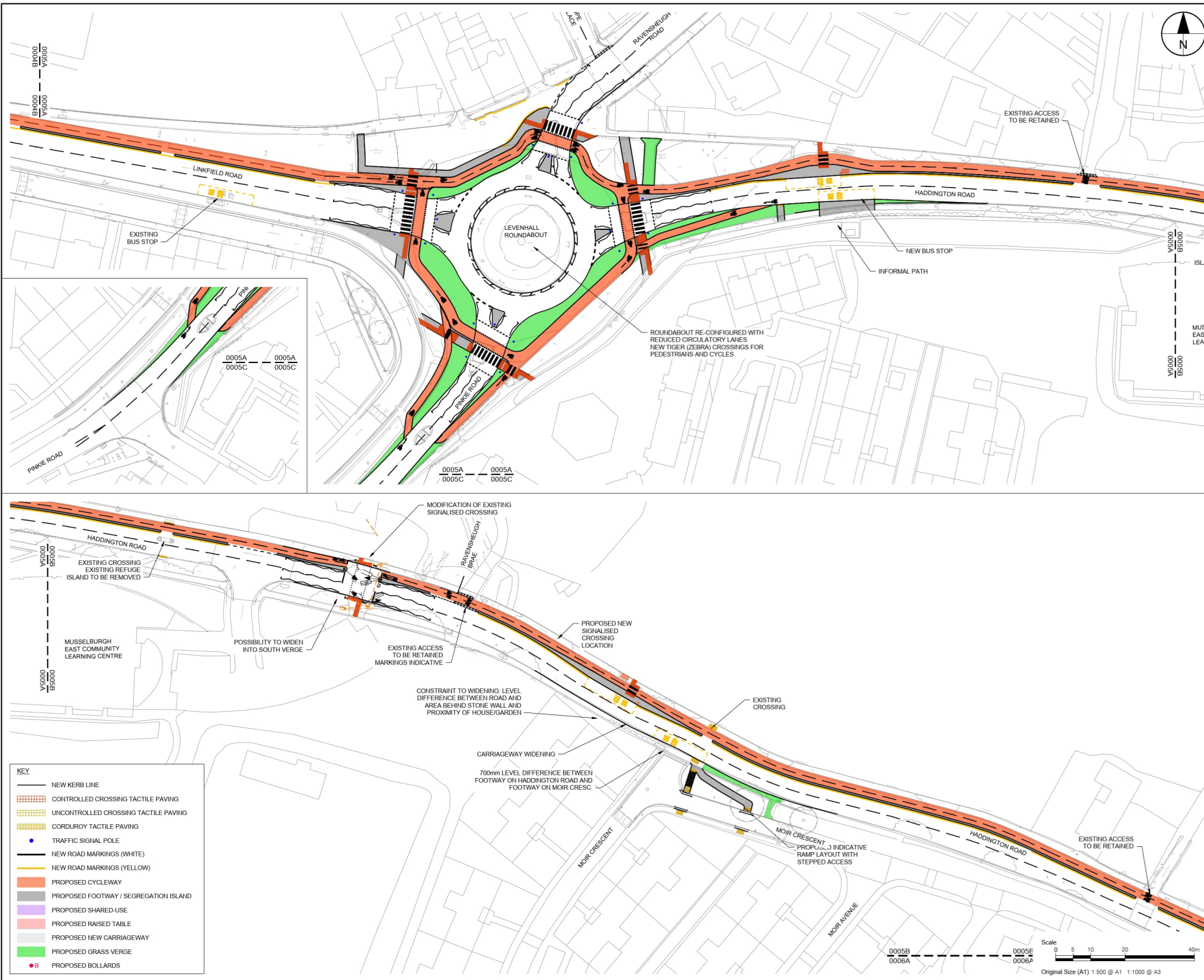

DATE	DESCRIPTION
2024.08.27	DRAWING UPDATES
2024.05.14	FIRST ISSUE



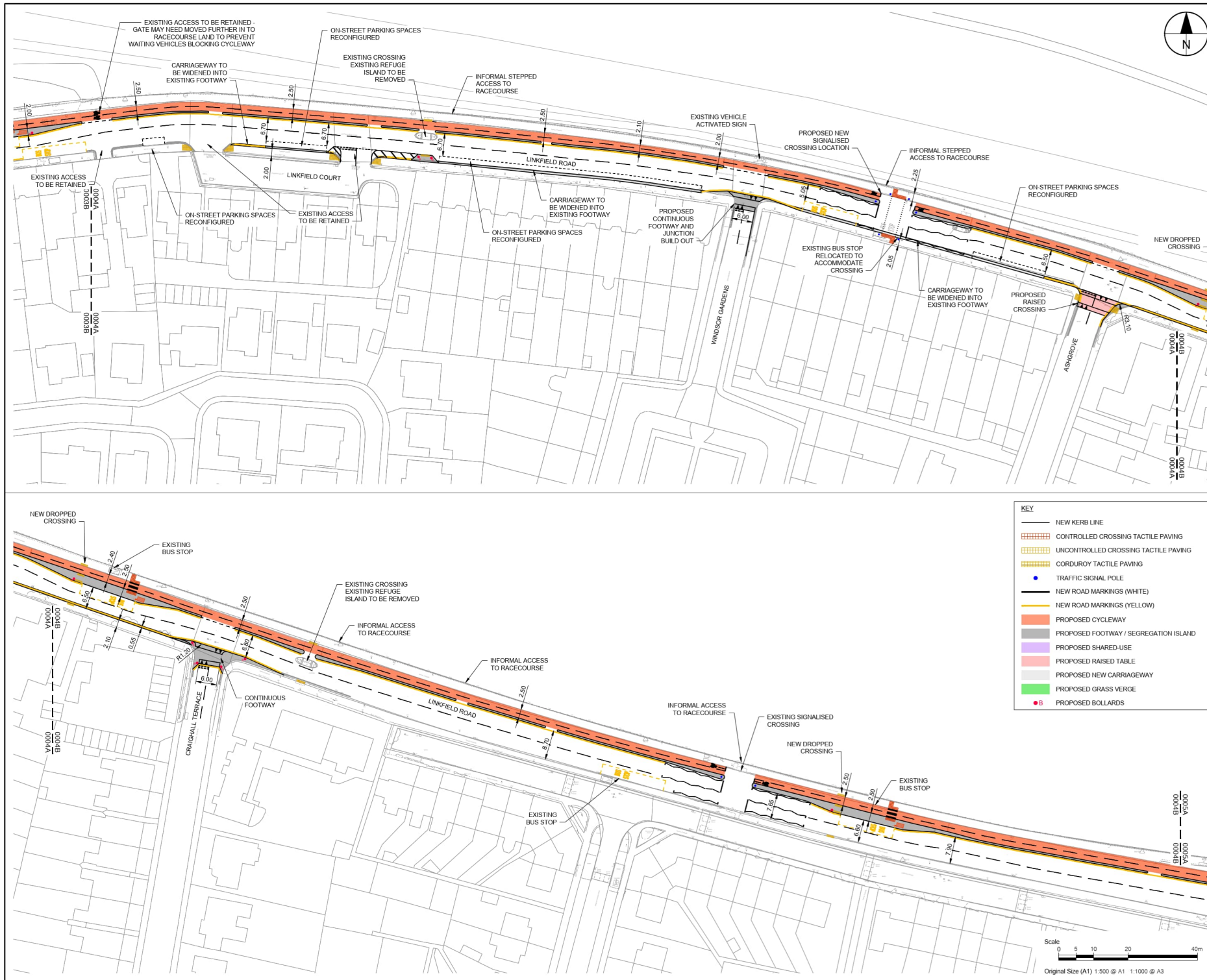

**AECOM**

PROJECT  
**MUSSELBURGH  
ACTIVE TOWN**

CLIENT

**East Lothian  
Council**

CONSULTANT

AECOM  
1 Tanfield  
EDINBURGH, EH3 5DA  
+44 (0) 131 301 8600 tel  
+44 (0) 131 301 8699 fax  
www.aecom.com

NOTES

1. ALL DIMENSIONS ARE IN METRES UNLESS STATED OTHERWISE. ALL LEVELS ARE IN METRES AND RELATE TO ORDNANCE DATUM.
2. DO NOT SCALE FROM ANY DRAWING. WORK TO FIGURED DIMENSIONS ONLY.
3. ALL WORKS BY THE CONTRACTOR MUST BE CARRIED OUT IN SUCH A WAY THAT ALL REQUIREMENTS UNDER THE HEALTH AND SAFETY AT WORK ACT ARE SATISFIED.
4. ALL WORK IS TO BE CARRIED OUT IN COMPLIANCE WITH THE REQUIREMENTS OF THE STATUTORY AUTHORITIES AND CONSTRUCTION DESIGN AND MANAGEMENT REGULATIONS.
5. SERVICE INFORMATION IS INTERPOLATED FROM INFORMATION RECEIVED FROM THE UTILITY PROVIDERS, AND AS SUCH NO GUARANTEE OF THEIR ACCURACY CAN BE GIVEN. CONTRACTOR TO SATISFY THEMSELVES AS TO THE ACCURACY OF SUCH INFORMATION.

ISSUE/REVISION

1	2024.08.27	DRAWING UPDATES
2	2024.05.14	FIRST ISSUE
VR	DATE	DESCRIPTION

KEY PLAN

PROJECT NUMBER

60718869

SHEET TITLE

ROUTE 2 - DETAILED DESIGN  
DETAILED DESIGN  
SHEET 5 OF 6

SHEET NUMBER

60625808-SHT-DES-DD-0105-R2-004

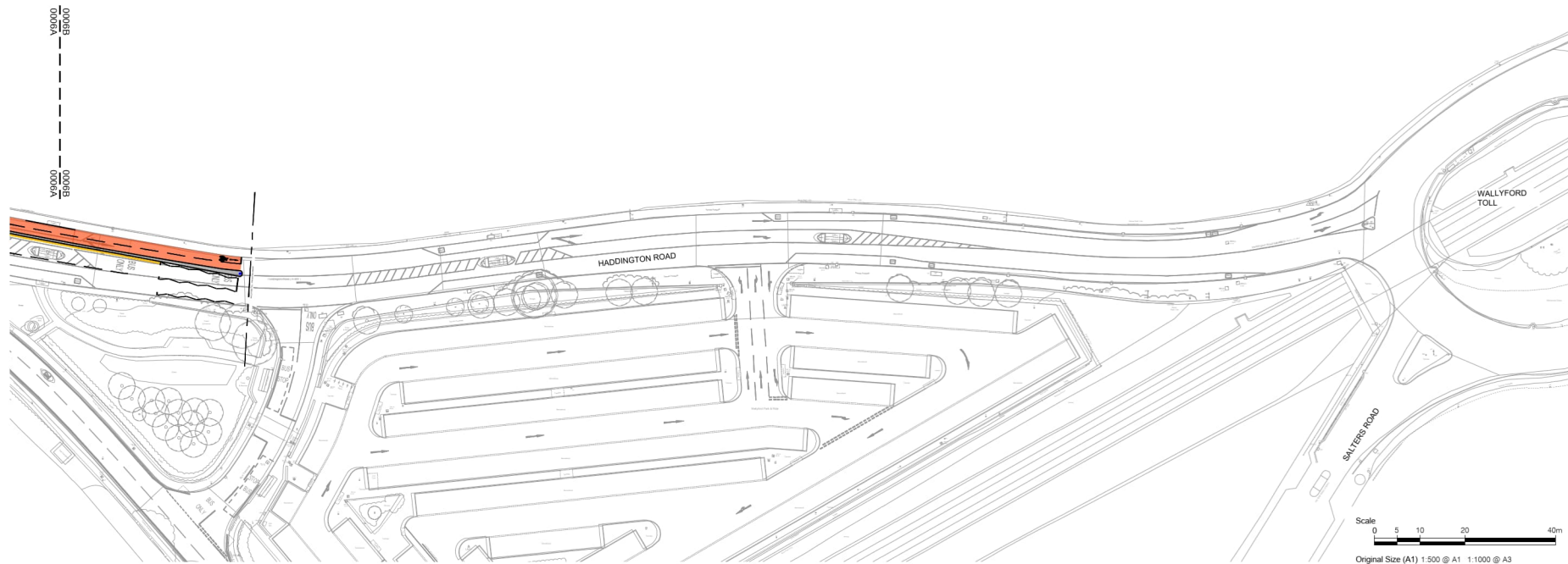
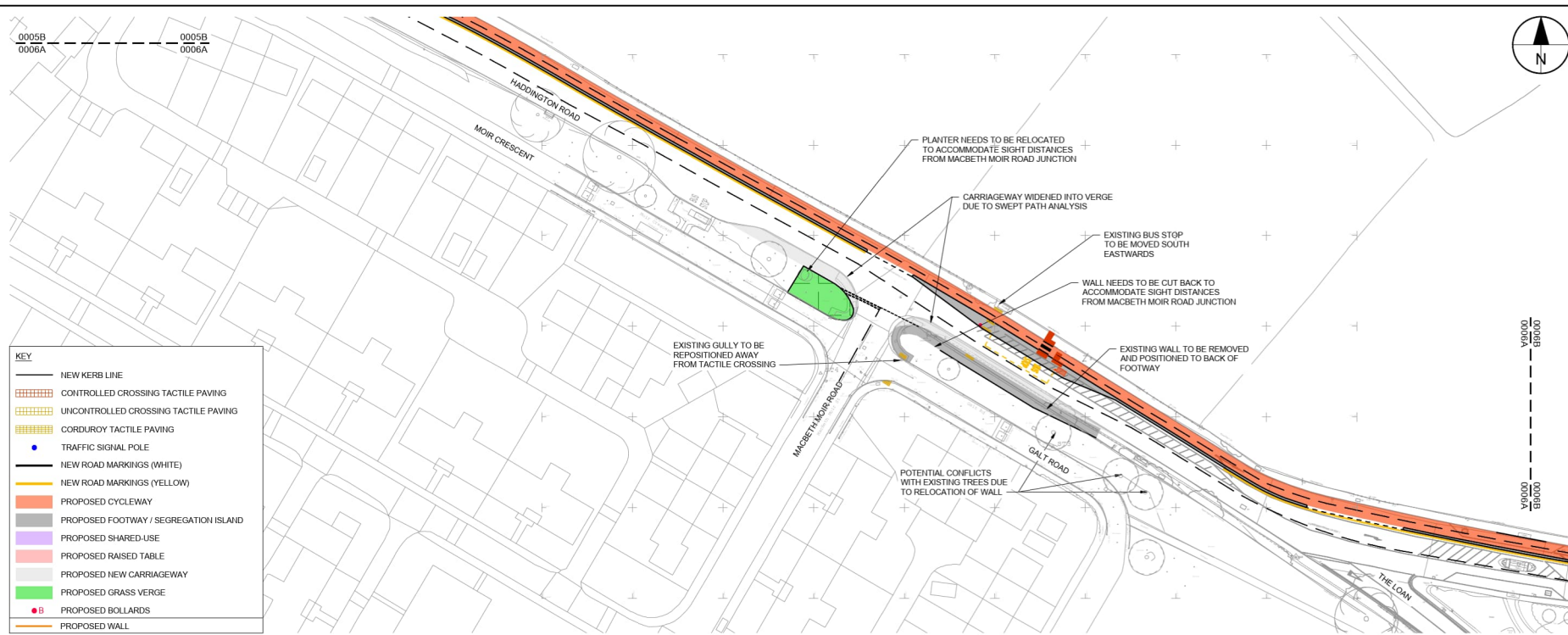
**AECOM**

PROJECT

MUSSELBURGH  
ACTIVE TOWN

**CLIENT**



CONSULTANT

AECOM  
1 Tanfield  
EDINBURGH, EH3 5DA  
+44 (0) 131 301 8600 tel  
+44 (0) 131 301 8699 fax  
[www.aecom.com](http://www.aecom.com)

## NOTES

1. ALL DIMENSIONS ARE IN METRES UNLESS STATED OTHERWISE. ALL LEVELS ARE IN METRES AND RELATE TO ORDNANCE DATUM.
2. DO NOT SCALE FROM ANY DRAWING, WORK TO FIGURED DIMENSIONS ONLY.
3. ALL WORKS BY THE CONTRACTOR MUST BE CARRIED OUT IN SUCH A WAY THAT ALL REQUIREMENTS UNDER THE HEALTH AND SAFETY WORK ACT ARE SATISFIED.
4. ALL WORK IS TO BE CARRIED OUT IN COMPLIANCE WITH THE REQUIREMENTS OF THE STATUTORY AUTHORITIES AND CONSTRUCTION DESIGN AND MANAGEMENT REGULATIONS.
5. SERVICE INFORMATION IS INTERPOLATED FROM INFORMATION RECEIVED FROM THE UTILITY PROVIDERS, AND AS SUCH NO GUARANTEE OF THEIR ACCURACY CAN BE GIVEN. CONTRACTOR TO SATISFY THEMSELVES AS TO THE ACCURACY OF SUCH INFORMATION.

**ISSUE/REVISION**

1	2024.08.27	DRAWING UPDATES
-	2024.05.14	FIRST ISSUE
IR	DATE	DESCRIPTION

### KEY PLAN

PROJECT NUMBER

60718869

**SHEET TITLE**

ROUTE 2 - DETAILED DESIGN  
GENERAL ARRANGEMENT  
SHEET 6 OF 6

**SHEET NUMBER**

60625808-SHT-DES-DD-0105-R2-006