

- NOTES -

- all dimensions to be checked on site
- do not scale



Proposed materials:

Walls: Wetdash harling type render with smooth banding to windows, doors and eaves as shown. Reconstituted stone plinth the pavement edge as shown.

Roofs: Cupa 3 natural slates.

Verges, Eaves, Soffit, Fascia: All minimal in dark grey painted external grade timber.

Windows: Triple glazed SBD timber windows, proportioned to match adjacent windows and coloured - tbc.

Doors: Composite SBD front doors, coloured - tbc.

Gable projecting window: Zinc cladding.



1 Front Elevation
1:100



2 Side Elevation
1:100

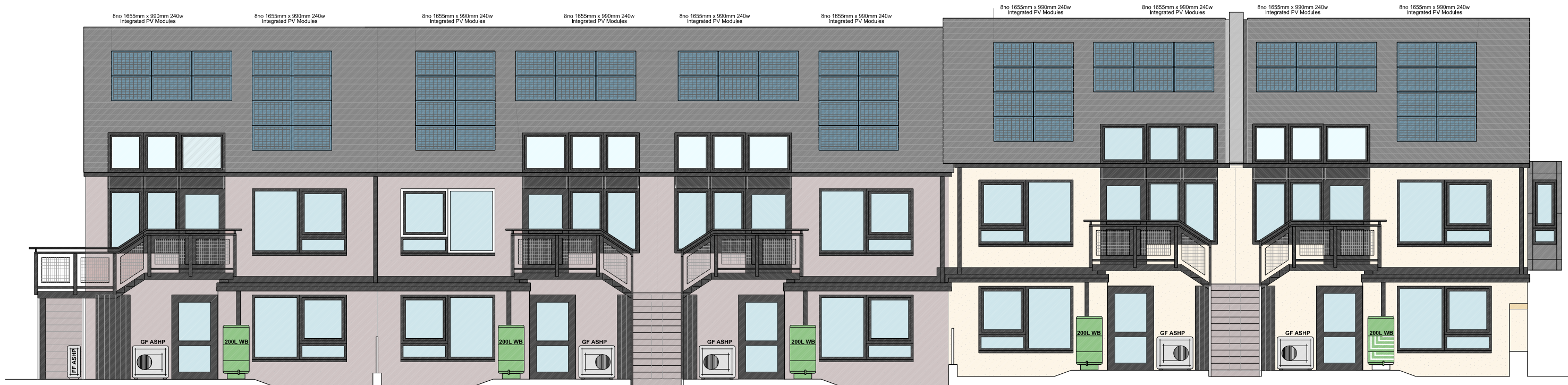

3 Rear Elevation
1:100

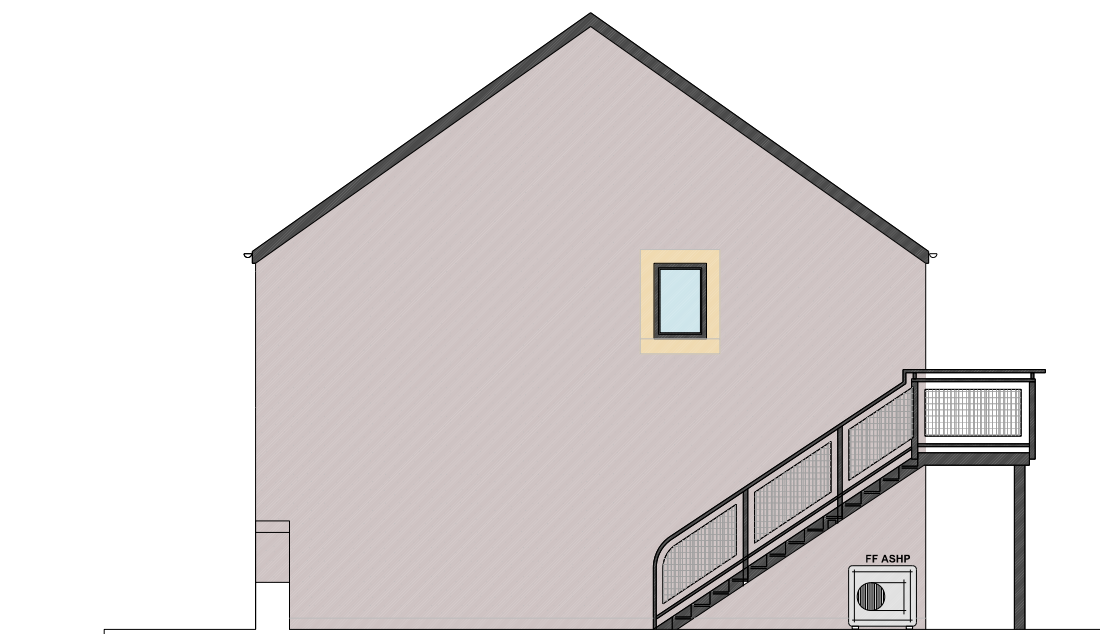

4 Side Elevation
1:100

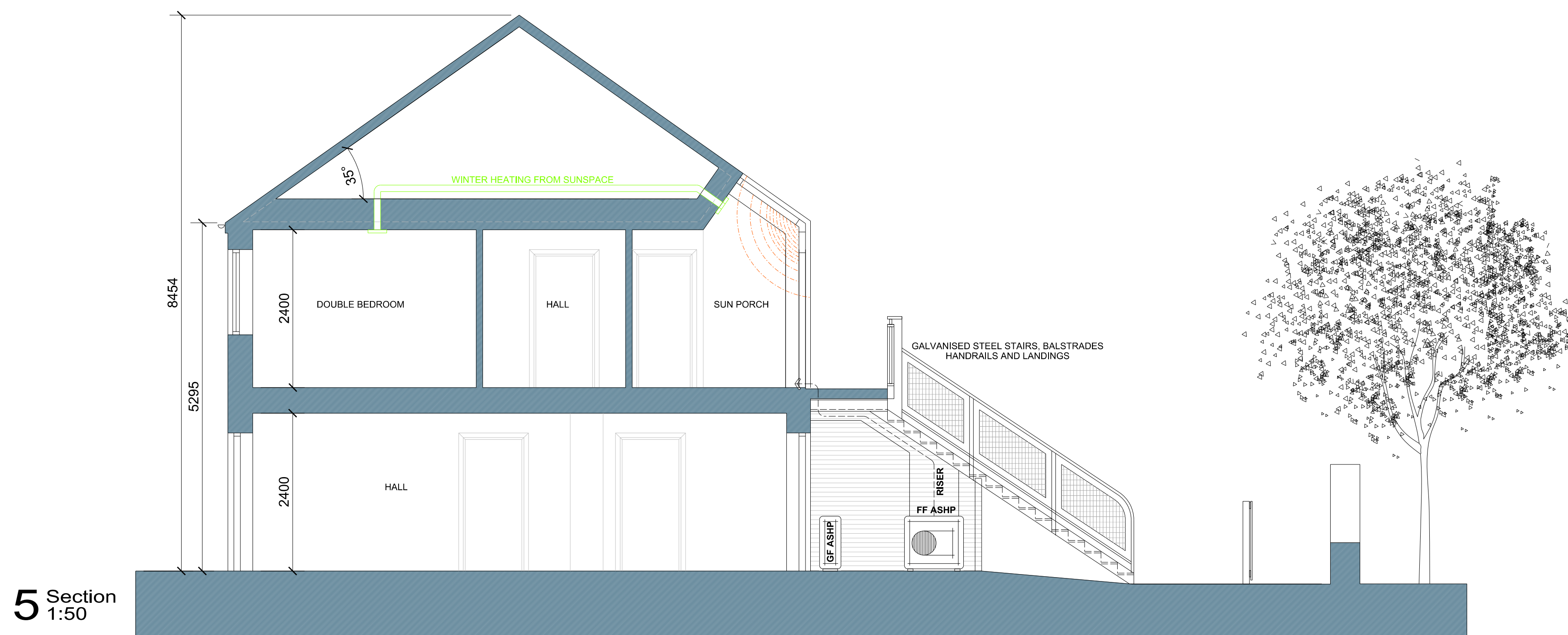

5 Section
1:50

rev	date	revision details	by
D02	08.07.2020	Material amended in response to Planner's comments	EW

ASSIST

STATION TERRACE
64 KERR STREET
BRIDGE TOWN
GLASGOW G61 2DP
Tel 0141-554 0005
Fax 0141-554 8112
m@assistdesign.co.uk

SANDERSON HOUSE
11 MARSHME ST
LEITH
EDINBURGH EH6 0DB
Tel 0131-666 0700
Fax 0131-655 1518
m@assistdesign.co.uk

client: EAST LOTHIAN COUNCIL			
project: FA'SIDE LODGE TRANENT			
drawing title: BLOCK 1 - TYPE A 1B2P FLAT UNITS - ELEVATIONS & SECTION			
scale: 1:100 @ A1	date: 30.04.20	drawn: MF	checked: EW
drawing number: 4810 L(21)03A			revision: D02