

1 Roof Plan  
1:100

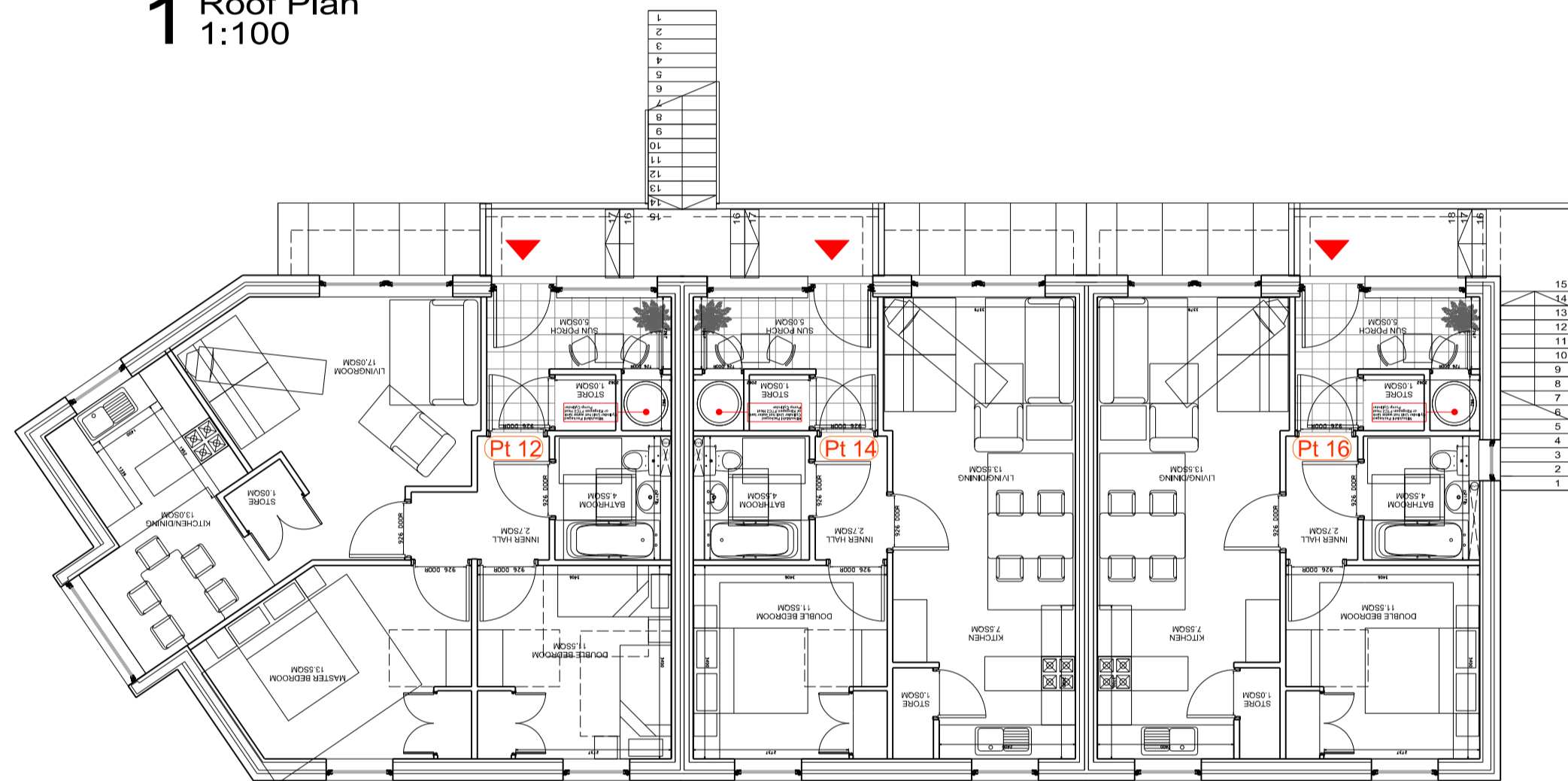

2 First Floor Plan  
1:100

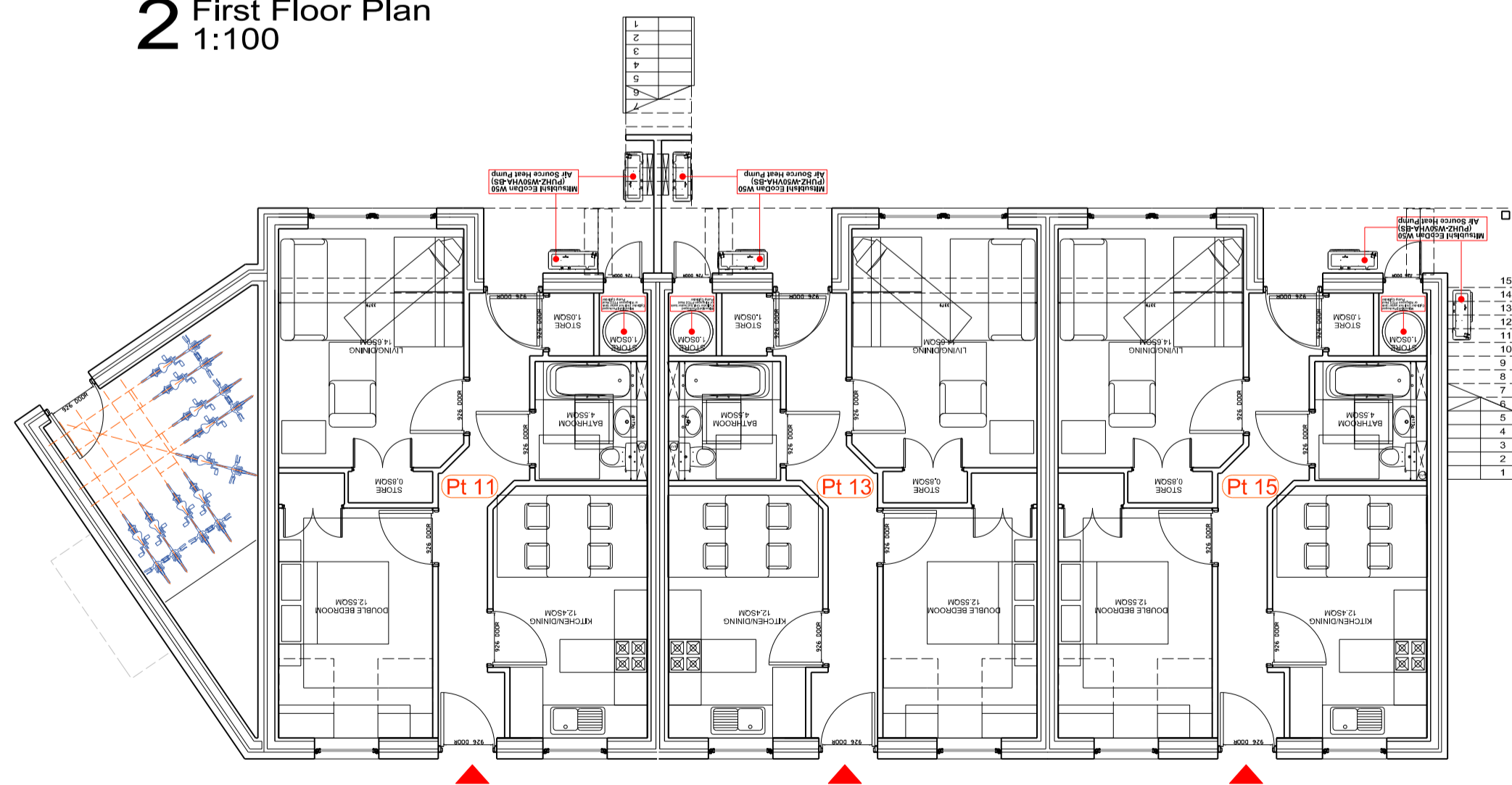

3 Ground Floor Plan  
1:100



4 Rear Elevation  
1:100

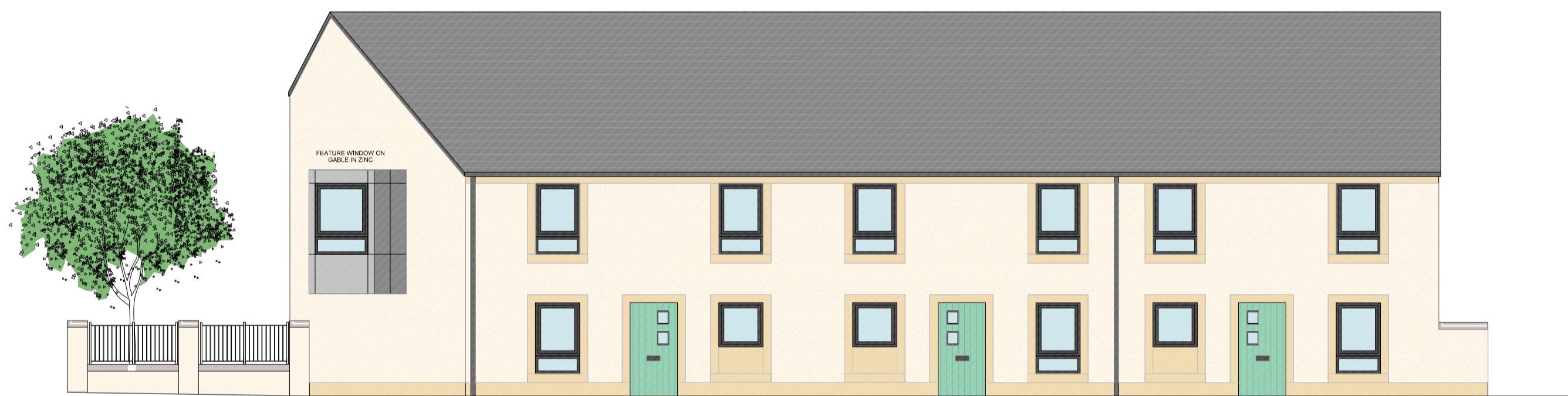

5 Front Elevation  
1:100



6 Side Elevation  
1:100

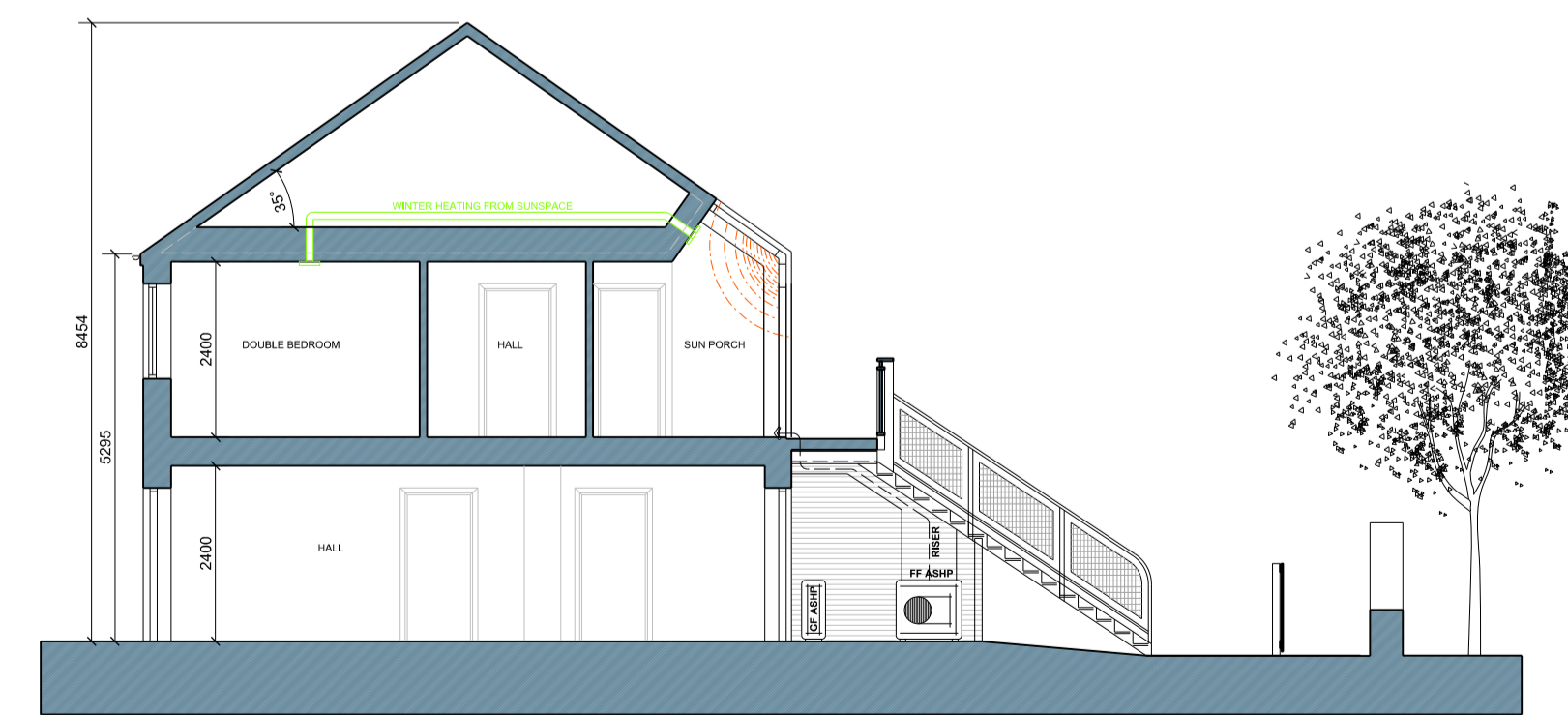

7 Section  
1:100

- NOTES -

- all dimensions to be checked on site  
- do not scale

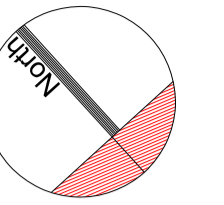

Proposed materials:

Walls: Wetdash harling type render with smooth banding to windows, doors and eaves as shown. Reconstituted stone plinth the pavement edge as shown.

Roofs: Cupa 3 natural slates.

Verges, Eaves, Soffit, Fascia: All minimal in dark grey painted external grade timber.

Windows: Triple glazed SBD timber windows, proportioned to match adjacent windows and coloured - tbc.

Doors: Composite SBD front doors, coloured - tbc.

Gable projecting window: Zinc cladding.

rev	date	revision details	by
D02	08.07.2020	Material amended in response to Planner's comments	EW

ASSIST

STATION TERRACE  
64 KERR STREET  
BRIDGE TOWN  
GLASGOW G82 2QP  
Tel 0141-554 8005  
Fax 0141-554 8112  
mail@assistdesign.co.uk

SANDERSON HOUSE  
11 MARSHWIG ST  
LEITH  
EDINBURGH EH6 6BB  
Tel 0131-666 6700  
Fax 0131-666 6700  
mail@sandersongroup.co.uk

client:  
EAST LOTHIAN COUNCIL

project:  
FA'SIDE LODGE  
TRANENT

drawing title:  
BLOCK 2 - TYPE A 1B2P  
FLAT UNITS

scale:	date:	drawn:	checked:
1:100 @ A1	30.04.20	EW	AL

drawing number:	revision:
4810 L(21)04	D02