

1 Ground Floor Plan
1:50

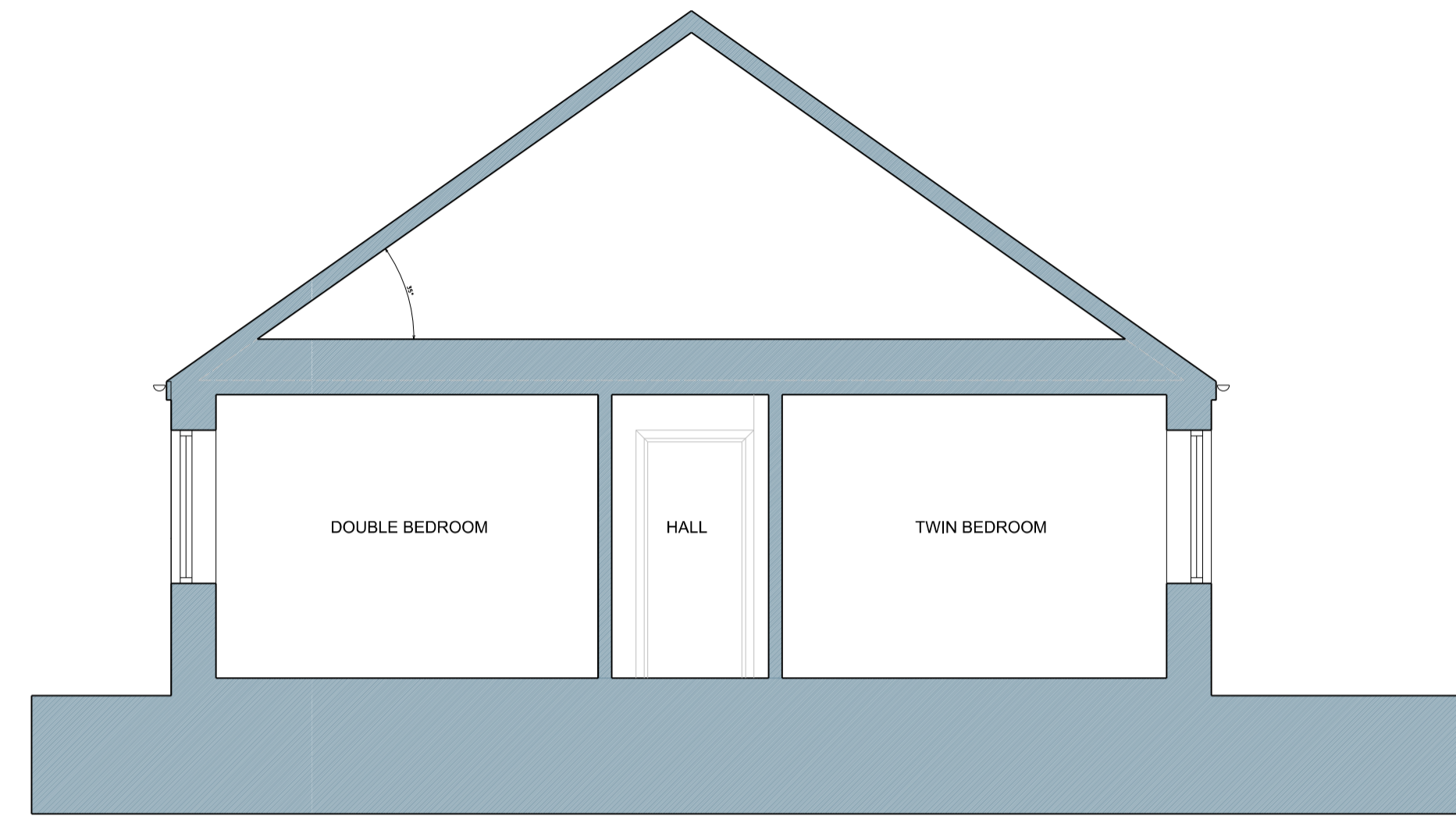

3 Section
1:50

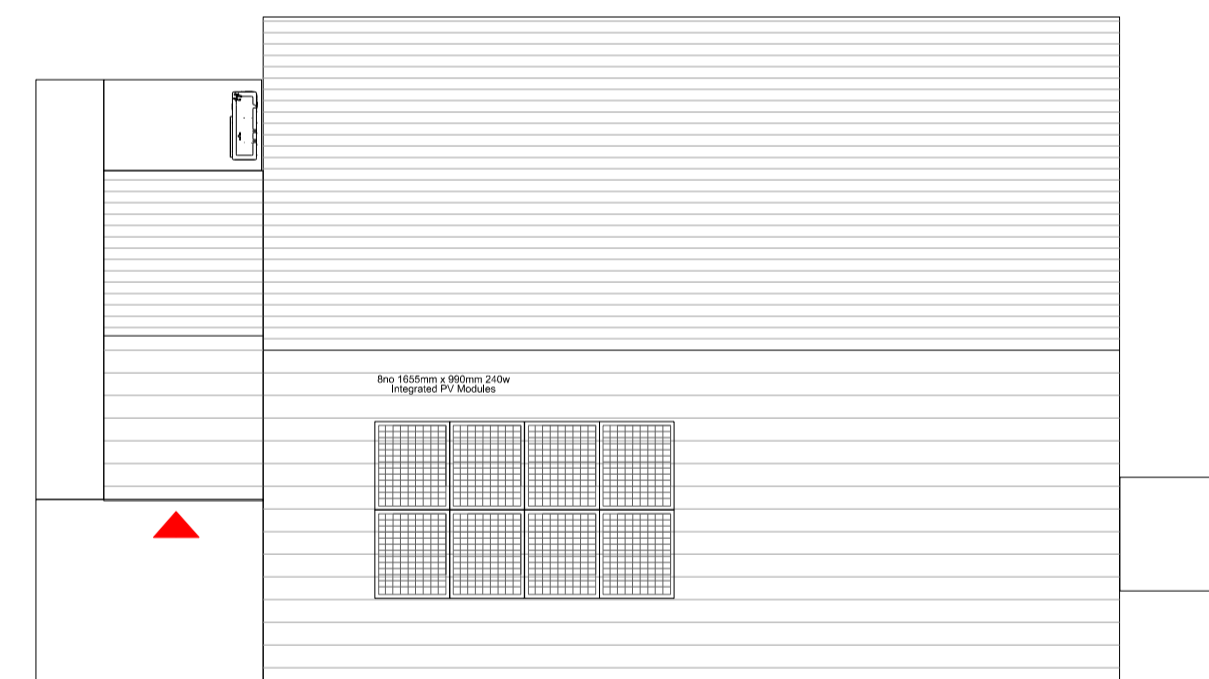

2 Roof Plan
1:100

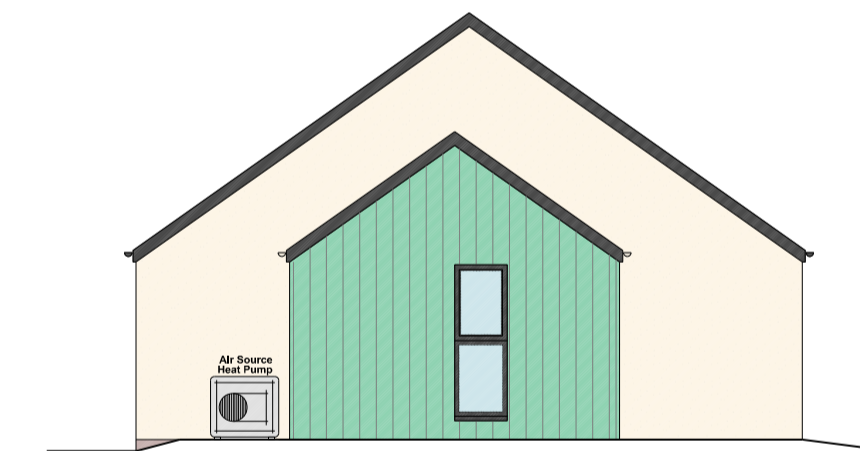

5 Side Elevation
1:100

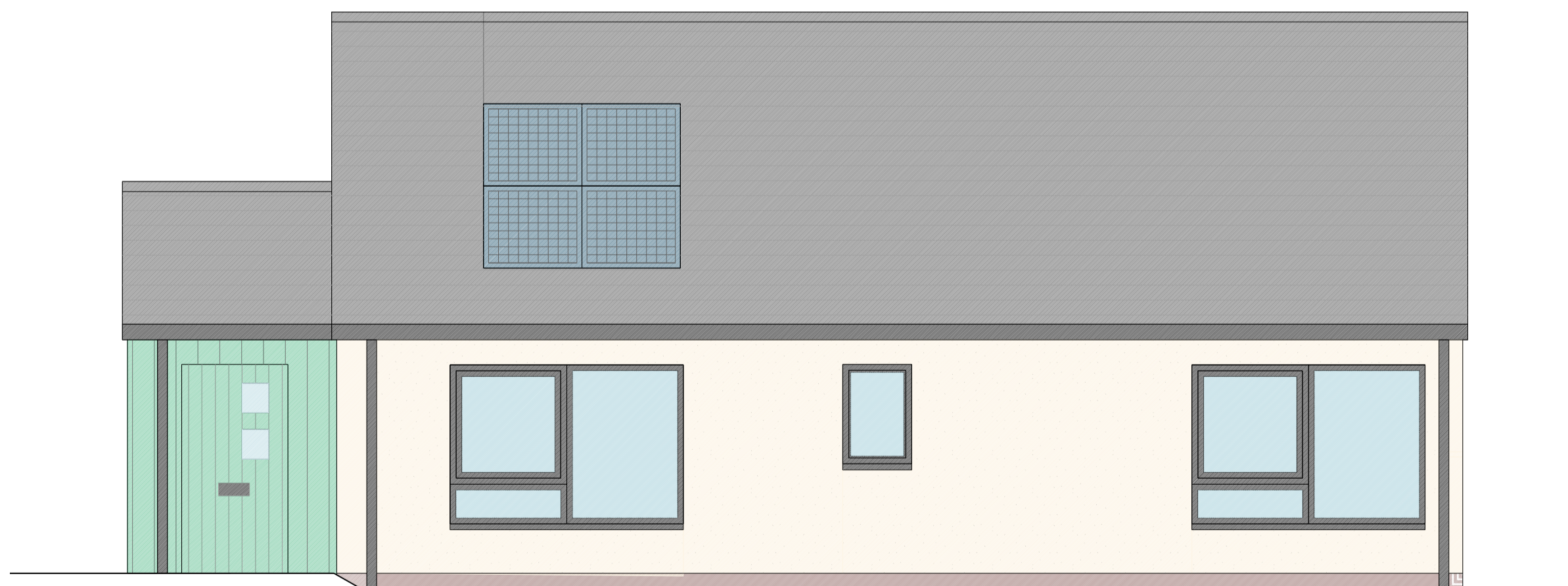

4 Front Elevation
1:50

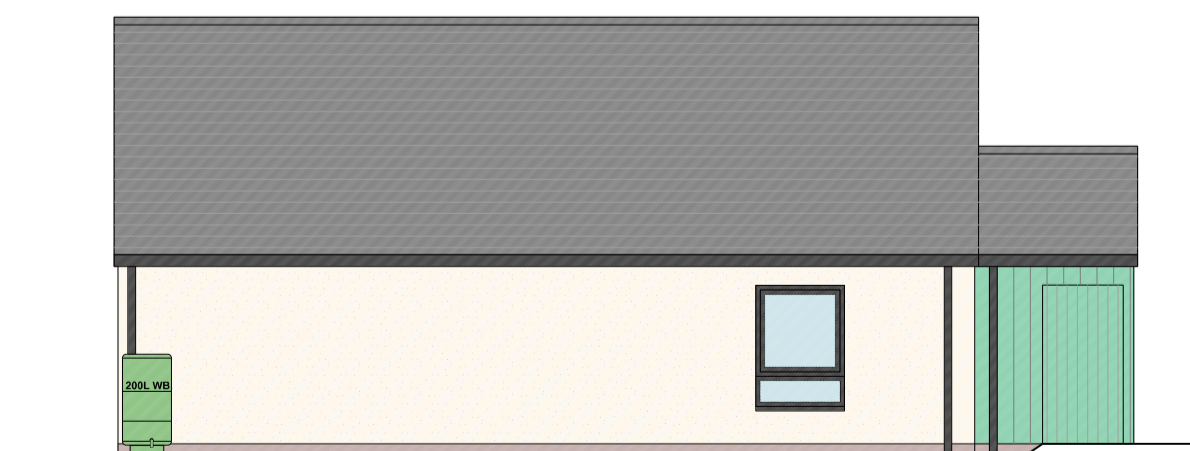

6 Rear Elevation
1:100



7 Side Elevation
1:100

- NOTES -

- all dimensions to be checked on site
- do not scale

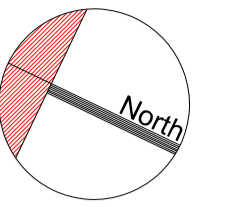

Proposed materials:

Walls: Cream/Buf wetdash render with vertical board-on-board pre-painted Accoya timber cladding: colour - tbc

Roofs: Cupa 3 natural slates..

Verges, Eaves, Soffit, Fascia: All minimal in dark grey painted external grade timber.

Windows: Triple glazed SBD timber windows, proportioned to match adjacent windows and coloured - tbc.

Doors: Composite SBD front doors, coloured - tbc.

rev	date	revision details	by

ASSIST

STATION TERRACE
54 KERR STREET
BRIDGE TON
GLASGOW G81 2DP
Tel 0141 554 0005
Fax 0141 554 8112
m@assistdesign.co.uk

SANDERSON HOUSE
11 MARINE ST
LEITH
EDINBURGH EH6 6BB
Tel 0131 655 5700
Fax 0131 655 1518
m@assistdesign.co.uk

client:

EAST LOTHIAN COUNCIL

project:

FA'SIDE LODGE
TRANENT

drawing title:

BLOCK 3 - TYPE B 2B4P
WHEELCHAIR BUNGALOW

scale:	date:	drawn:	checked:
1:100 @ A1	30.04.20	EW	AL

drawing number:	revision:
4810 L(21)05	D01