

**1** Ground Floor Plan  
1:100

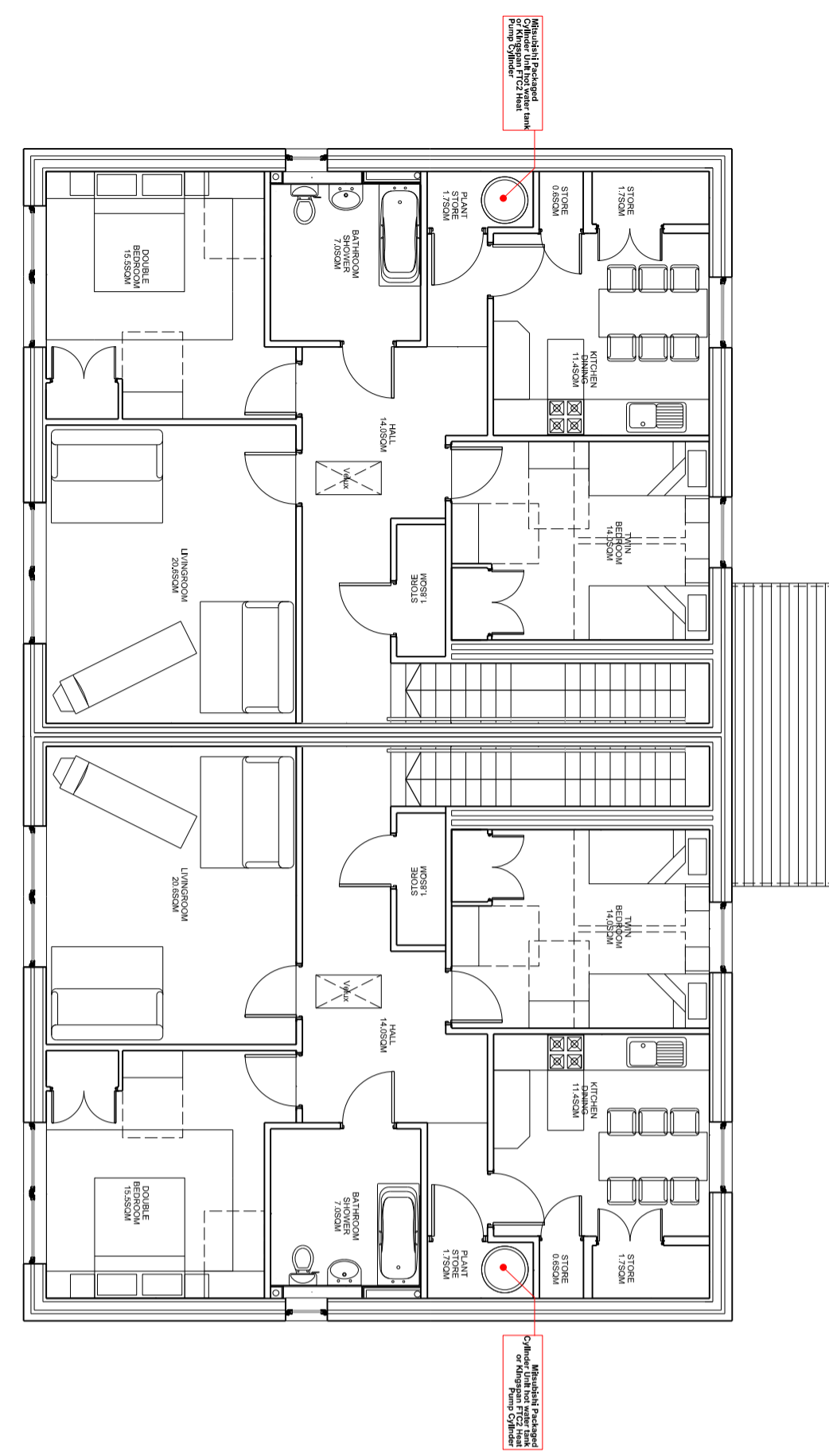

**2** First Floor Plan  
1:100

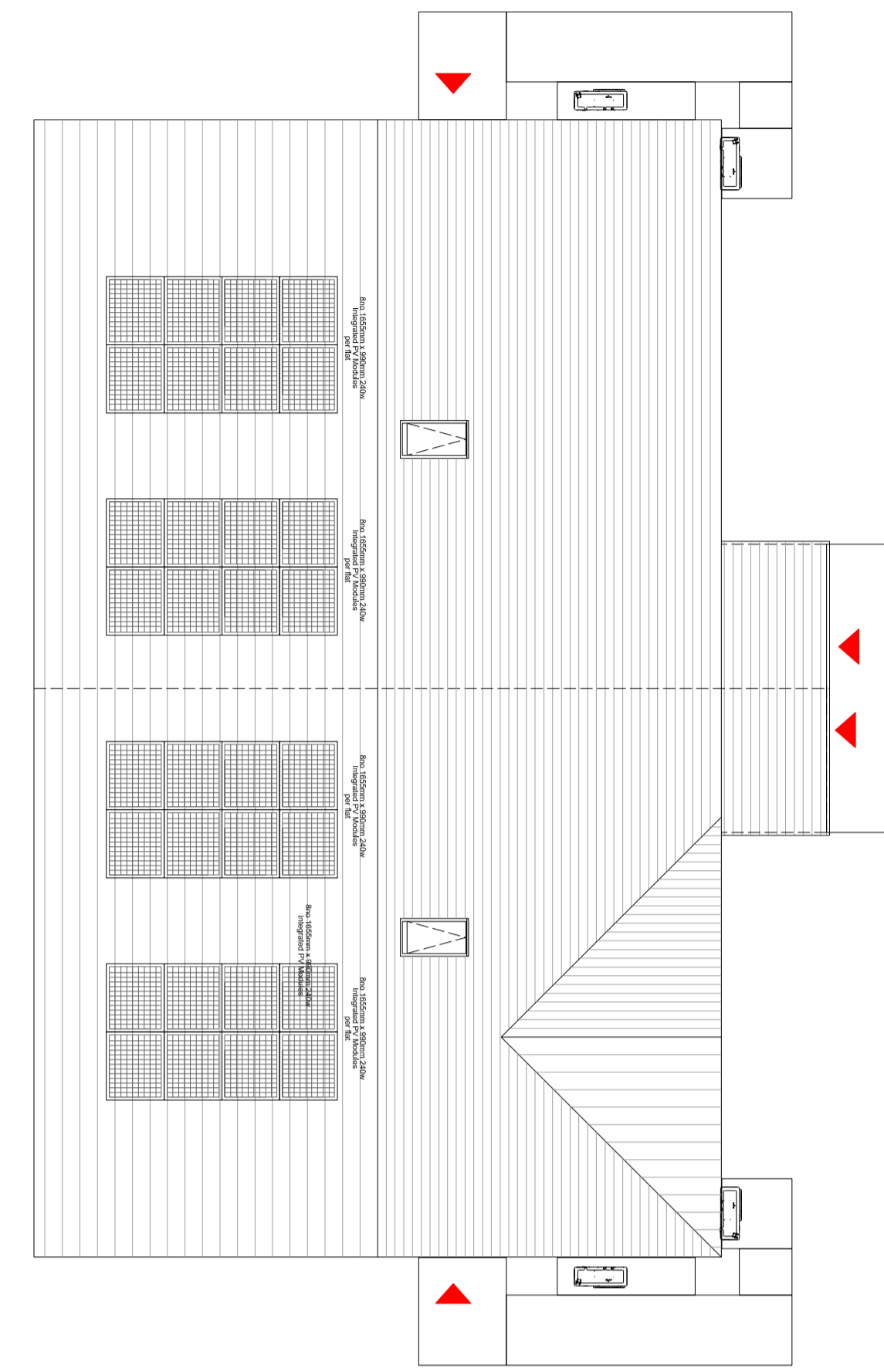

**3** Roof Plan  
1:100



**4** Front Elevation  
1:100

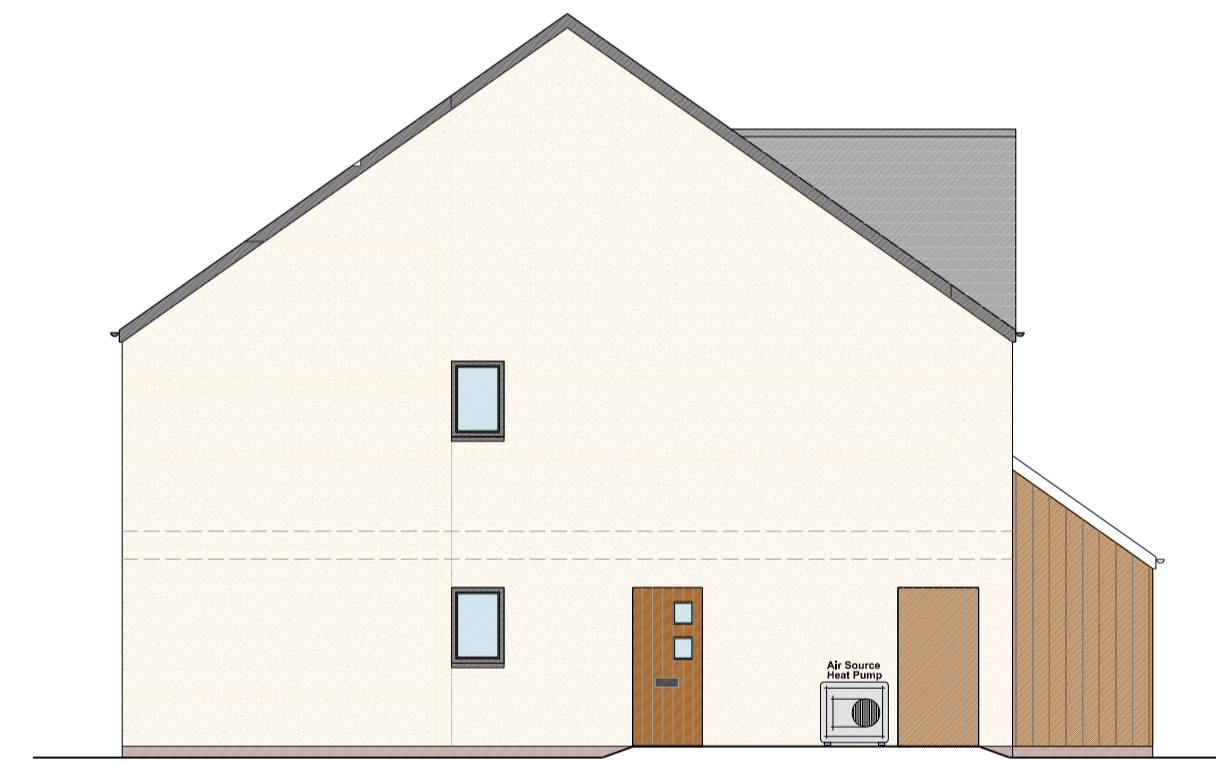

**5** Side Elevation  
1:100



**6** Rear Elevation  
1:100

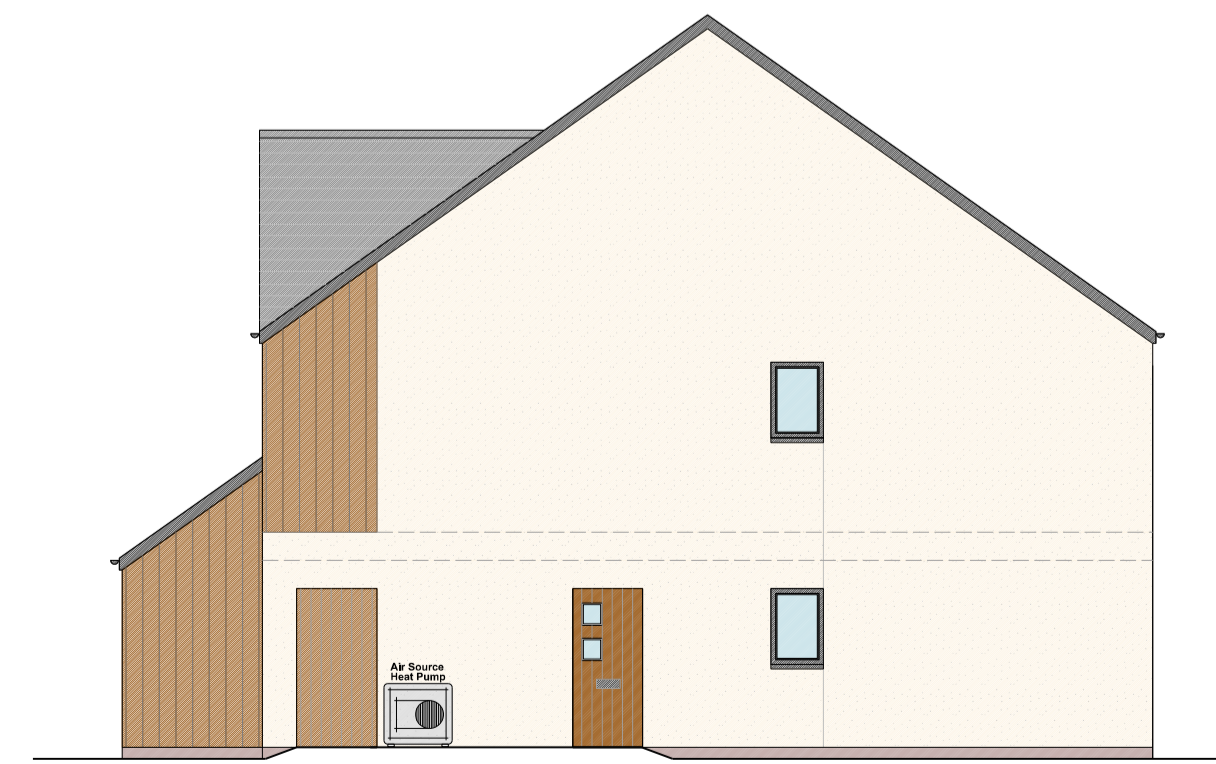

**7** Side Elevation  
1:100

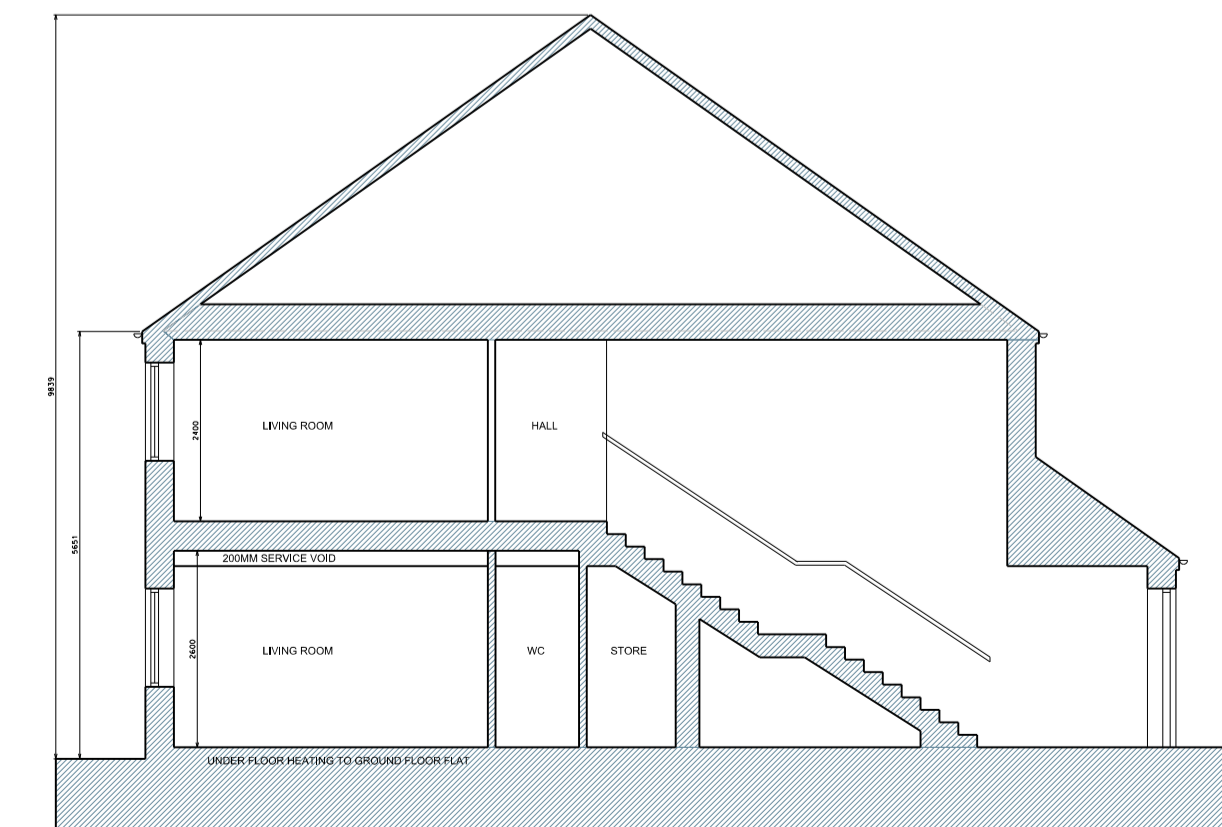

**8** Section  
1:100

**- NOTES -**

- all dimensions to be checked on site  
- do not scale

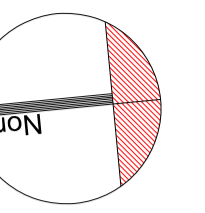

**Proposed materials:**

Walls: Cream/Buff wetdash render with vertical board-on-board pre-painted Accoya timber cladding: colour - tbc

Roofs: Cupa 3 natural slates..

Verges, Eaves, Soffit, Fascia: All minimal in dark grey painted external grade timber.

Windows: Triple glazed SBD timber windows, proportioned to match adjacent windows and coloured - tbc.

Doors: Composite SBD front doors, coloured - tbc.

rev	date	revision details	by

**ASSIST**

STATION TERRACE  
64 KERR STREET  
BRIDGE TOWN  
GLASGOW G81 2DP  
Tel 0141-554 8005  
Fax 0141-554 8112  
m@assistdesign.co.uk

SANDERSON HOUSE  
11 MARSHWIG ST  
LEITH  
EDINBURGH EH6 1QB  
Tel 0131-666 6700  
Fax 0131-666 6700  
m@assistdesign.co.uk

client: <b>EAST LoTHIAN COUNCIL</b>			
project: <b>FA'SIDE LODGE TRANENT</b>			
drawing title: <b>BLOCK 6 - TYPE F 2B4P WHEELCHAIR FLATS</b>			
scale: 1:100 @ A1	date: 30.04.20	drawn: EW	checked: AL
drawing number: 4810 L(21)08			revision: D01